

Parts List and Sewing Equipment
Teileliste und Naehleinrichtungen

523i, 524i, 525i, 527i

DÜRKOPPADLER AG

Postfach 17 03 51, D-33703 Bielefeld • Potsdamer Str. 190, D-33719 Bielefeld
Telefon +49 (0) 5 21/ 9 25-00 • Telefax +49 (0) 5 21/ 9 25 24 35 • www.duerkopp-adler.com

| | | | |
|--------------------------------------|--|---------------------------|--|
| Ausgabe / Edition: 03/2016 | Aenderungsindex Rev. index: 09.0 | Printed in Czech Republic | Teile-Nr./Part.-No.: S735 000804 |
|--------------------------------------|--|---------------------------|--|

Alle Rechte vorbehalten.

Eigentum der Dürkopp Adler AG und urheberrechtlich geschützt. Jede, auch auszugsweise Wiederverwendung dieser Inhalte ist ohne vorheriges schriftliches Einverständnis der Dürkopp Adler AG verboten.

All rights reserved.

Property of Dürkopp Adler AG and copyrighted. Reproduction or publication of the content in any manner, even in extracts, without prior written permission of Dürkopp Adler AG, is prohibited.

Copyright © Dürkopp Adler AG - 2016

52Xi

| Inhaltsverzeichnis | Tafel / Table | Contents |
|---|----------------------|---|
| Arm mit Grundplatte | 1, 2 | Arm with bed plate |
| Fadenspannungen | 3 | Thread tensioners |
| Nadel- und Fadenmechanismus | 4 | Needle and thread mechanism |
| Mechanismus des Zickzack- und Figurennaehen | 5 - 8 | Mechanismus of zigzag and decorative stitching |
| Fusslueftungmechanismus | 9 | Foot lift mechanism |
| Zugstange kompl. | 10 | Rod cpl. |
| Hauptantrieb | 11, 12 | Main drive |
| Stichverstellung, Verriegelungshebel | 13 | Stitch adjustment, backtacking lever |
| Stichverstellung ohne des Verriegelungshebel | 14 | Stitch adjustment without backtacking lever |
| Transportmechanismus | 15 | Feeding mechanism |
| Greiferlager | 16 | Hook case |
| Greifer | 17 - 19 | Hooks |
| Fadenabschneider | 20, 21 | Thread trimmer |
| Schmierung | 22 | Lubrication |
| Fusslueftung el.magn. | 23 | Foot lift el.magn. |
| Teilsatz | 24 - 30 | Part set |
| Gestell, Tischplatte | 31 | Stand, Table top |
| Naehleuchte, Naehleuchte Diode, Lehre | 32 | Sewing lamp, Sewing lamp diode, gauge |
| Spulen | 33 | Bobbins |
| Einrichtung fuer Umstechen | 34 | Attachment for serging operation |
| Abwicklungseinrichtung | | Unwinding device |
| Einfasersatz | 35 | Edge hemming set |
| Abwicklungseinrichtung | 36 | Unwinding device |
| Fuss kompl., Stichplatte | 37 | Foot cpl., Throat plate |
| Einstellkurve, Kurve fuer Figurennaehen | 38 | Adjusting cam, Cam for decorative stitching |
| Index | | Index |
| Naehrichtung | | Sewing equipment |

52Xi

Inhaltsverzeichnis Tafel / Table Contents

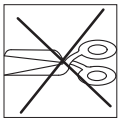

ohne Fadenabschneider
without thread trimmer



kleben/stick

N nicht einzeln lieferbar/not available as separate part

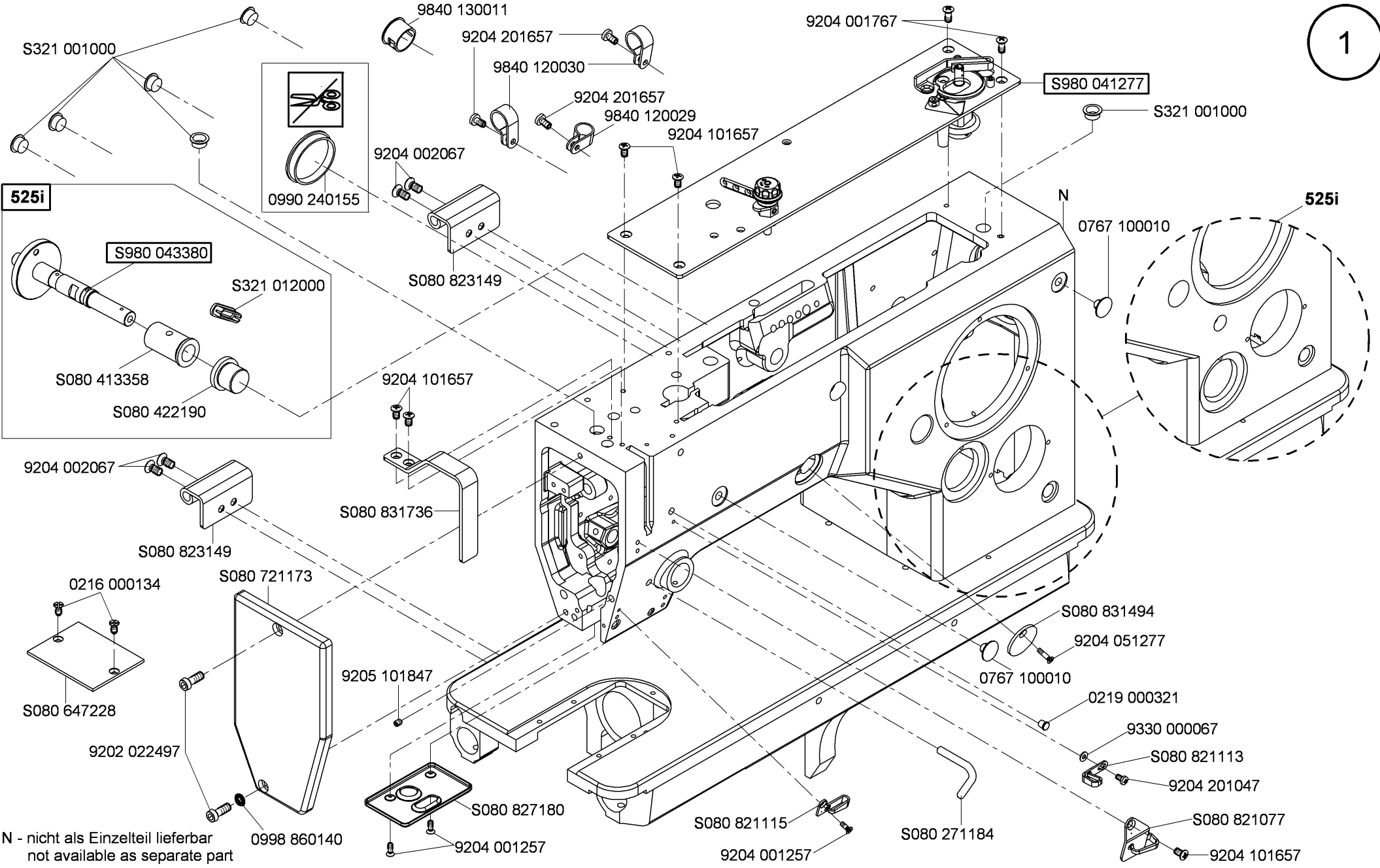

525i

525i

N - nicht als Einzelteil lieferbar
not available as separate part

S980 041277

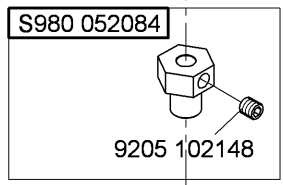
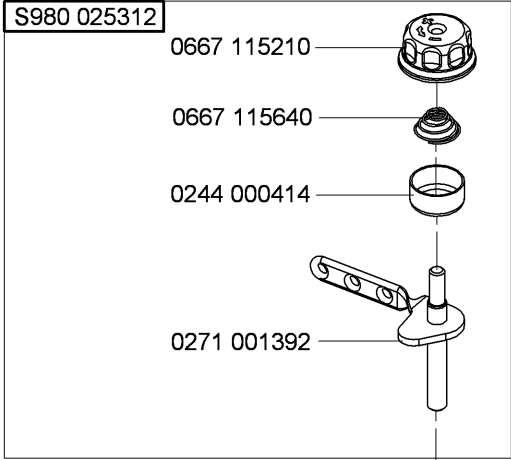

S980 060254
 9203 003057
 N

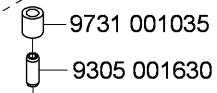
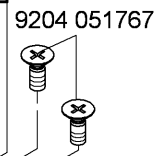
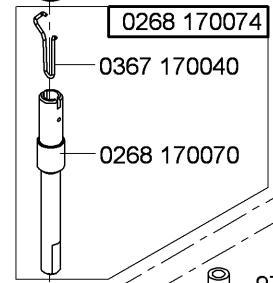
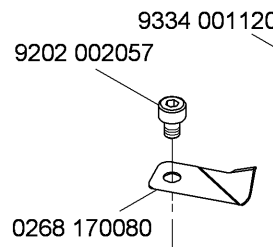

0396 170283
 0396 170282
 9205 102168

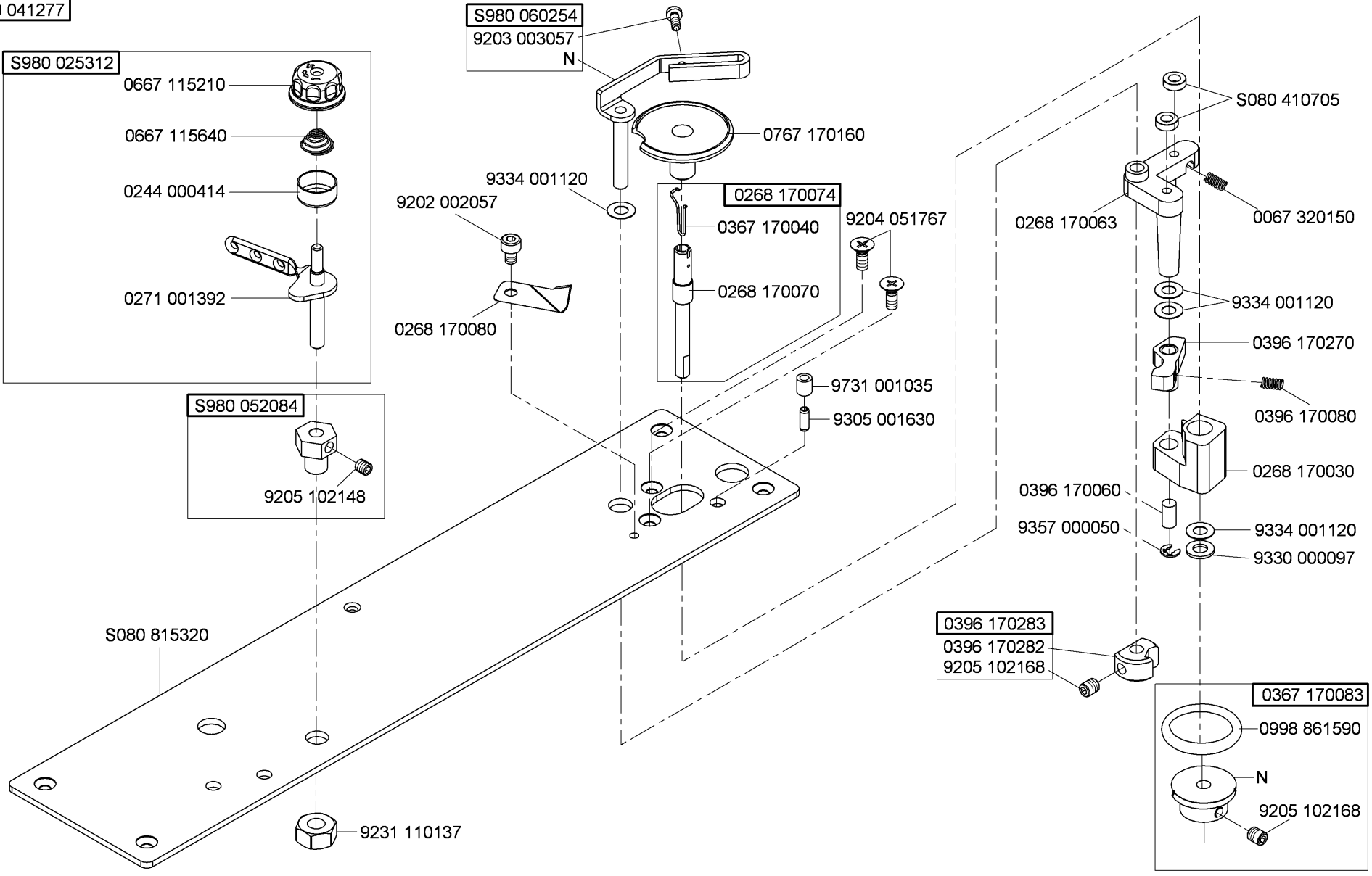
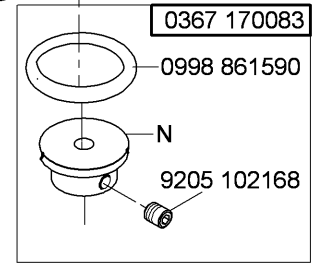
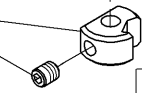

N - nicht als Einzelteil lieferbar
 not available as separate part

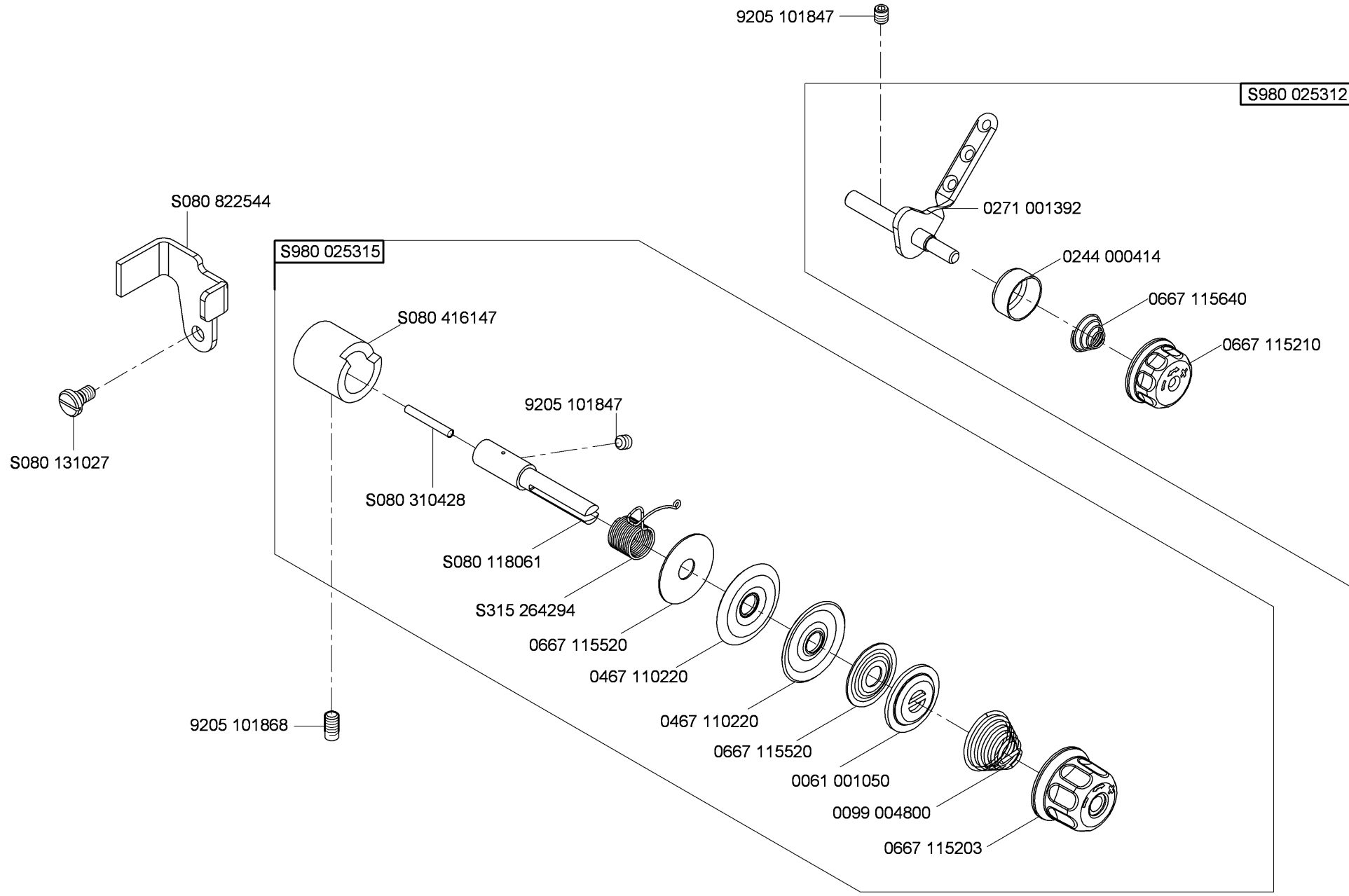

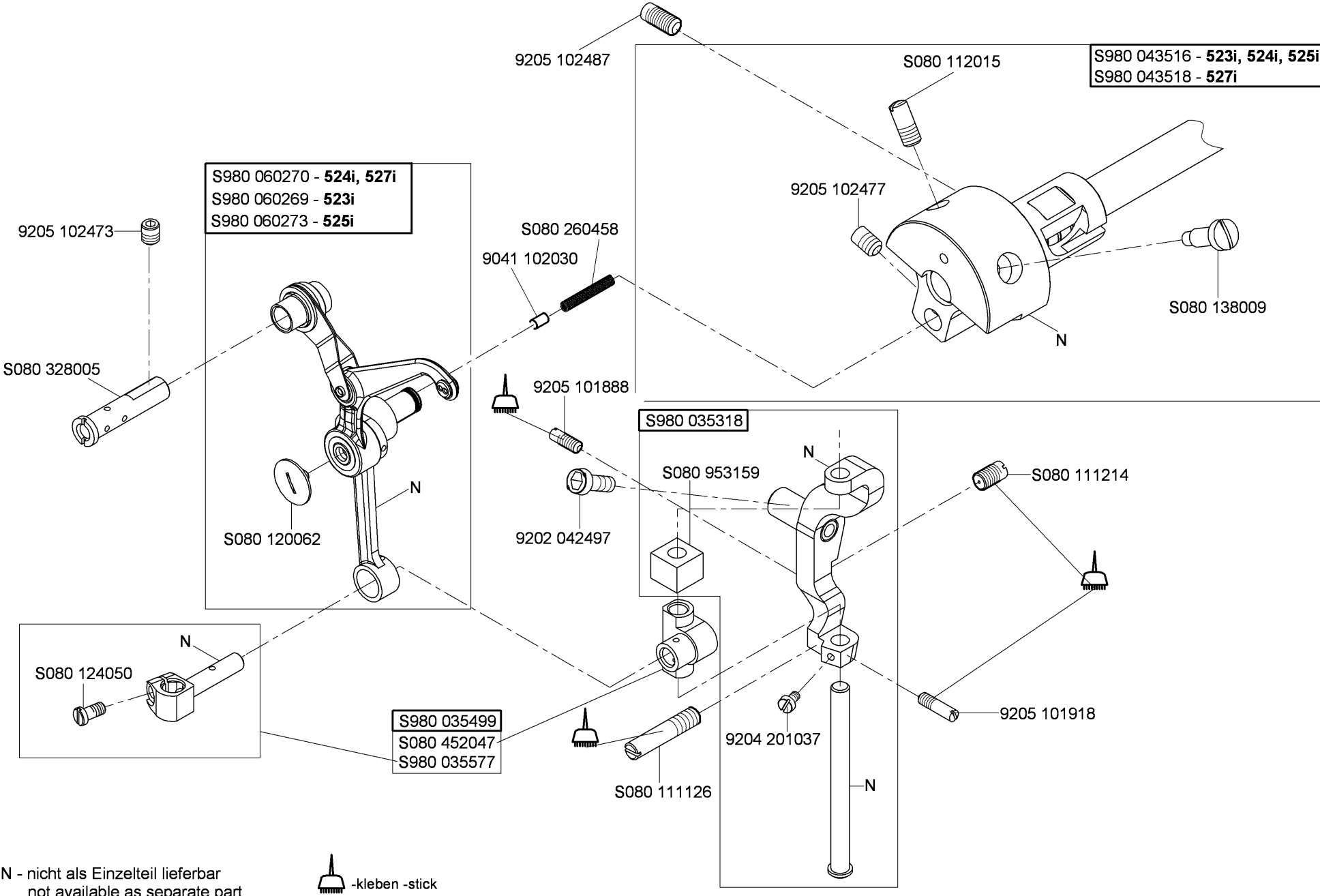

N - nicht als Einzelteil lieferbar
not available as separate part

 -kleben -stick

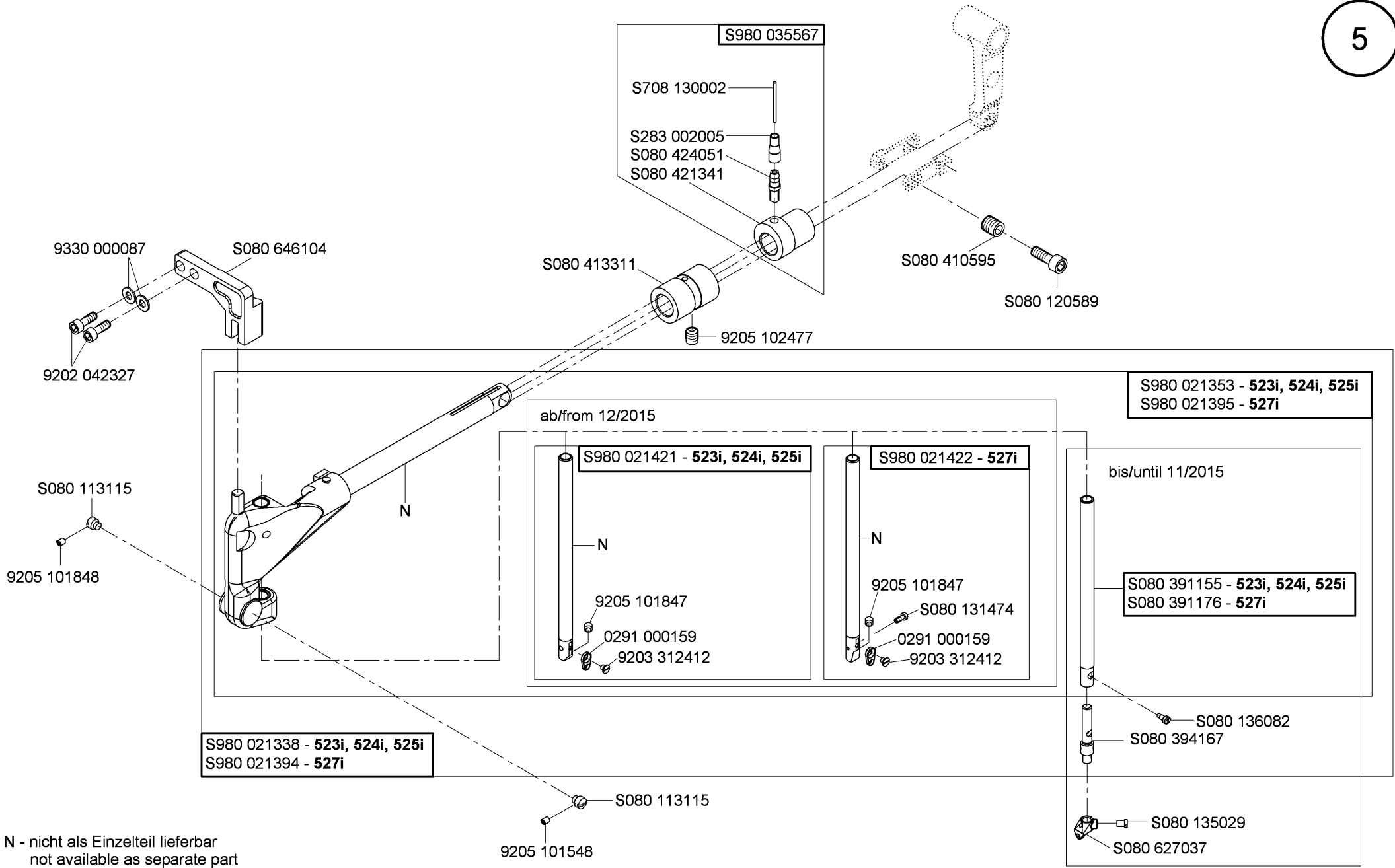

N - nicht als Einzelteil lieferbar
not available as separate part

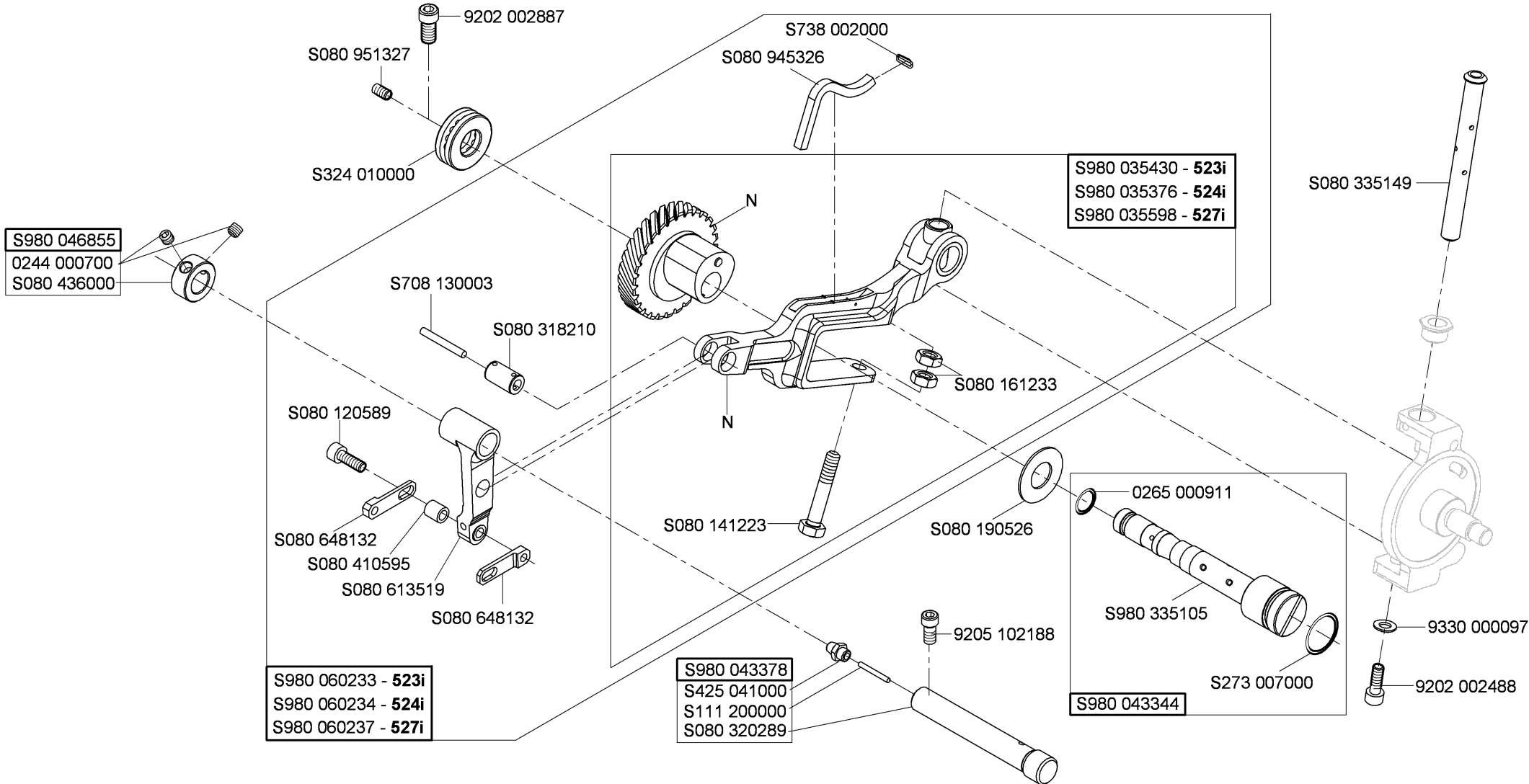

N - nicht als Einzelteil lieferbar
not available as separate part

S980 052085

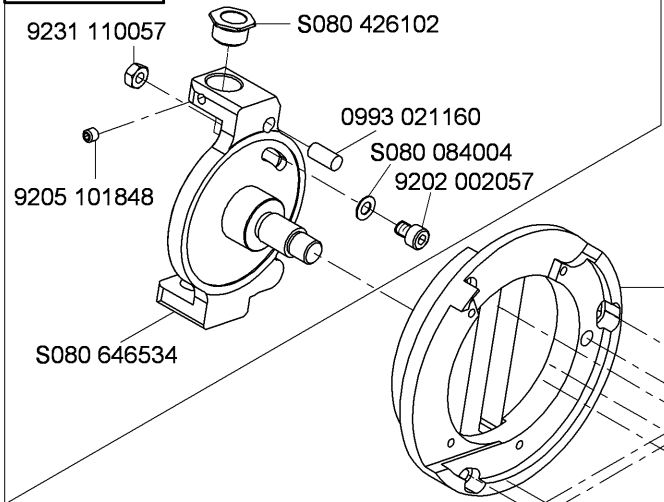

S273 959814

S980 041278 - 523i
S080 954063 - 524i, 527i

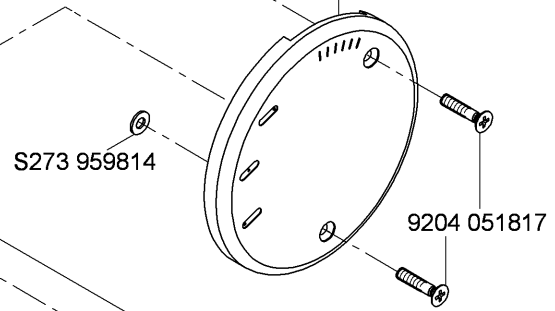

S980 052086
S080 442674
S080 646028

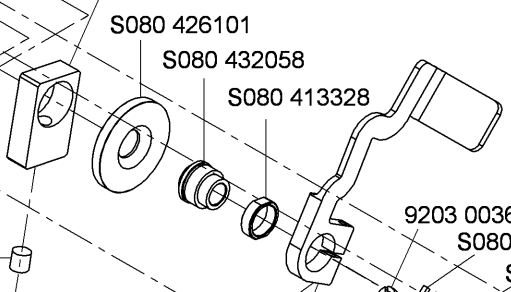

S080 314058
S080 260139
S080 111099

S980 060264
N
9332 500110
9202 002108

S080 826443
9203 003647
9330 000087
9202 042327

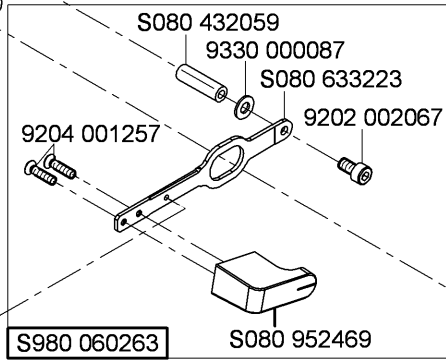

S980 060263

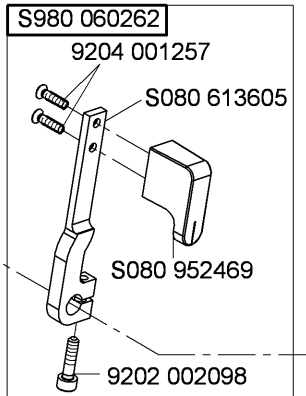

S980 026195

N - nicht als Einzelteil lieferbar
not available as separate part

-kleben -stick

9205 101568 - 527i

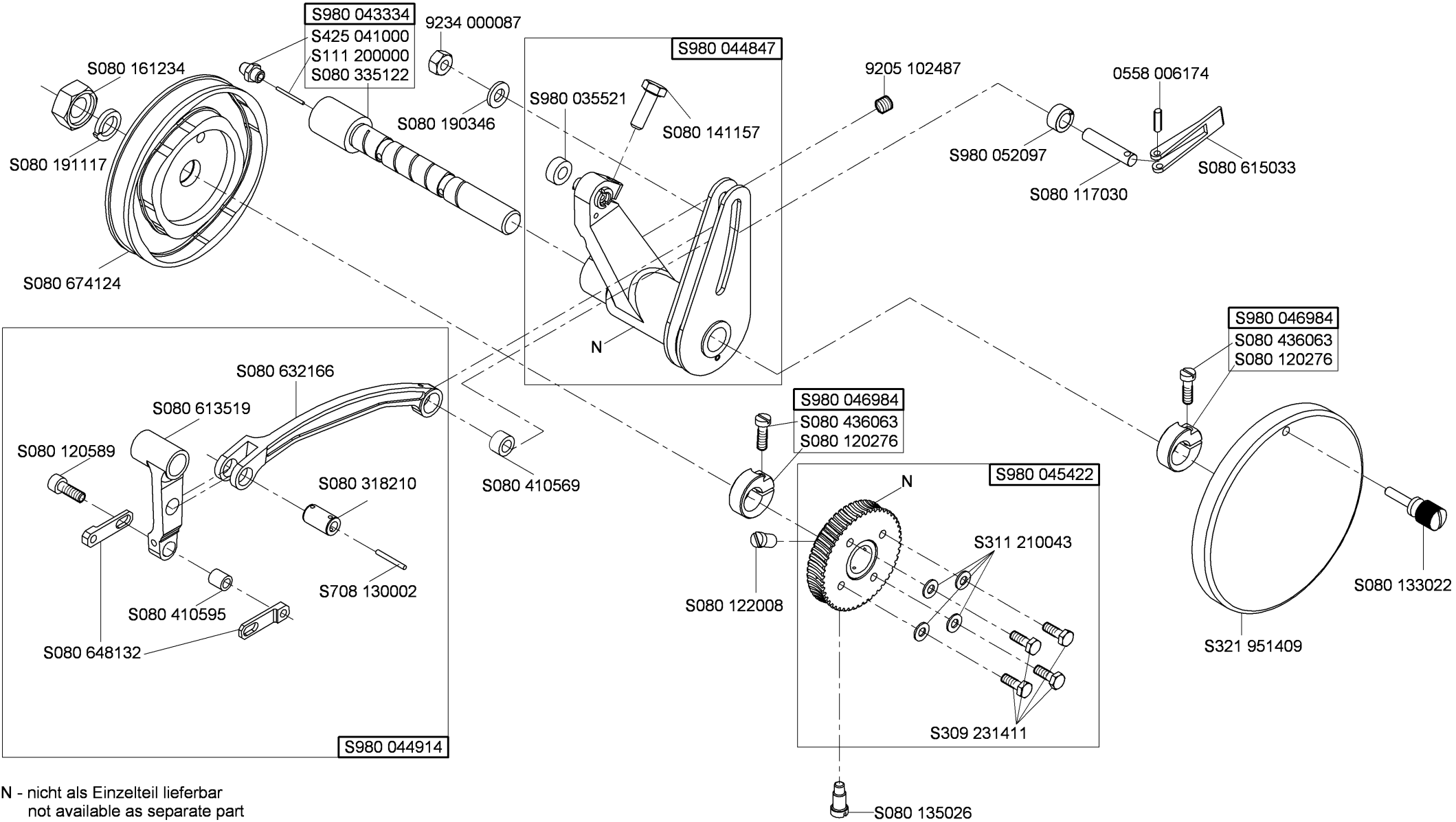

N - nicht als Einzelteil lieferbar
not available as separate part

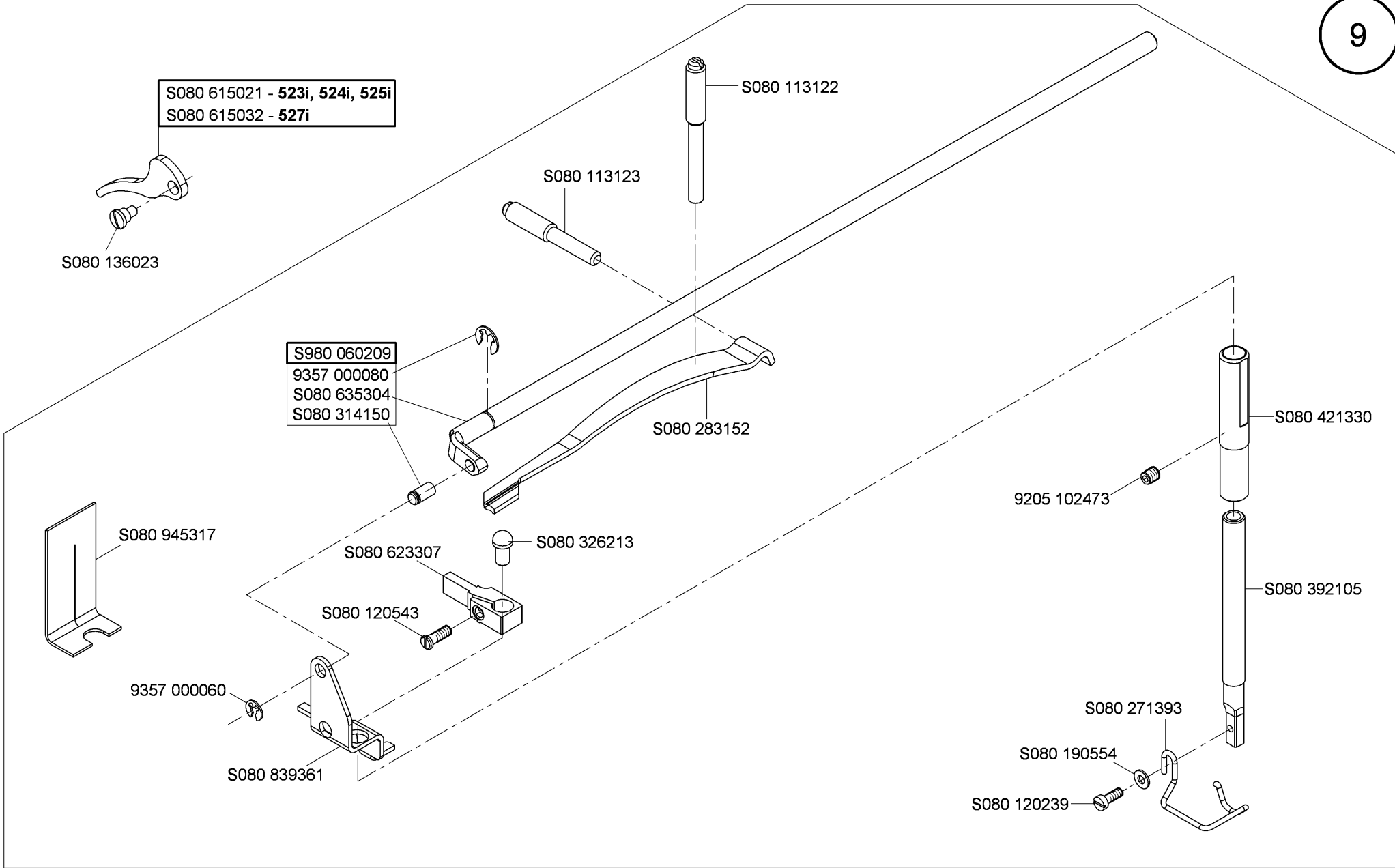

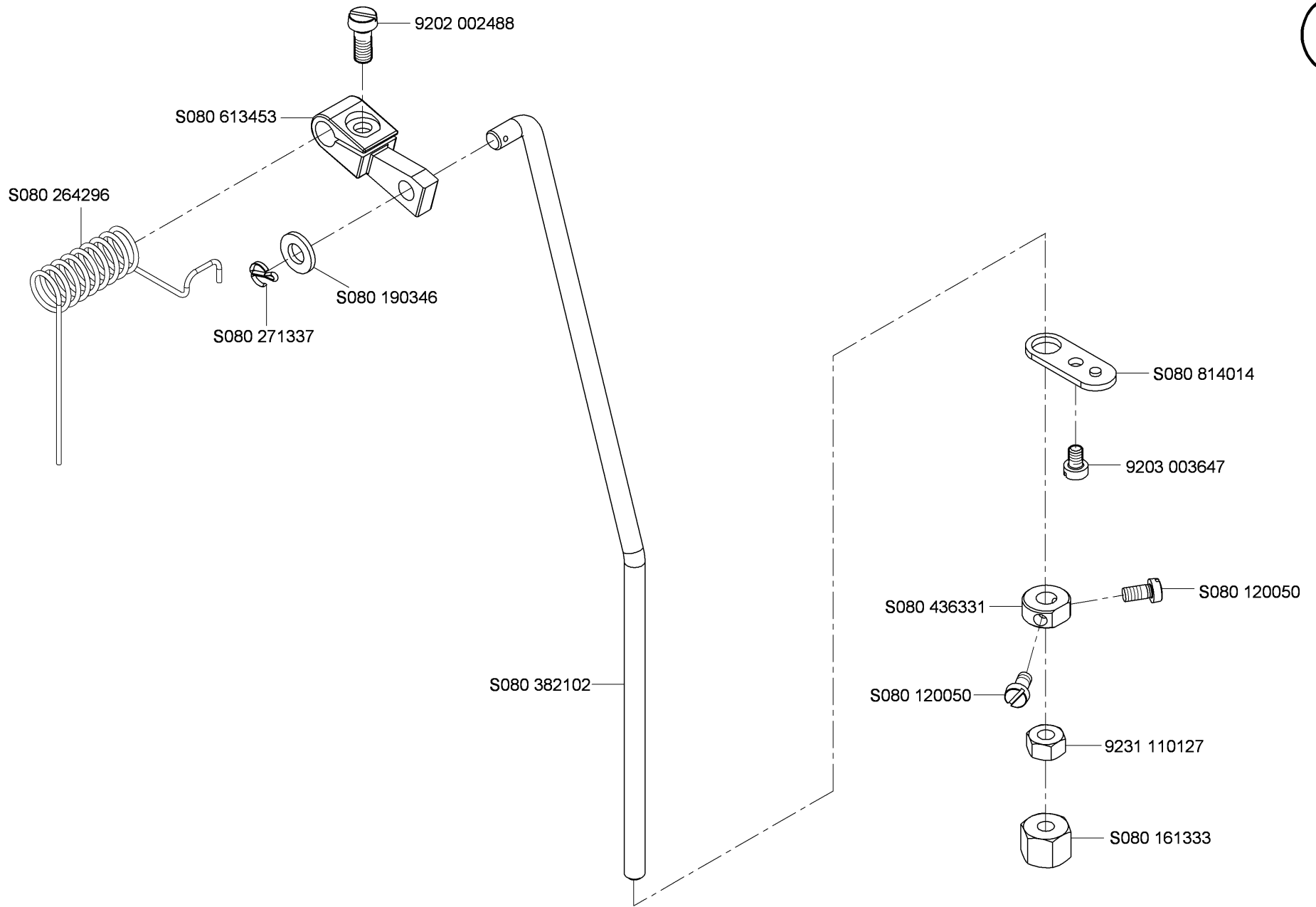

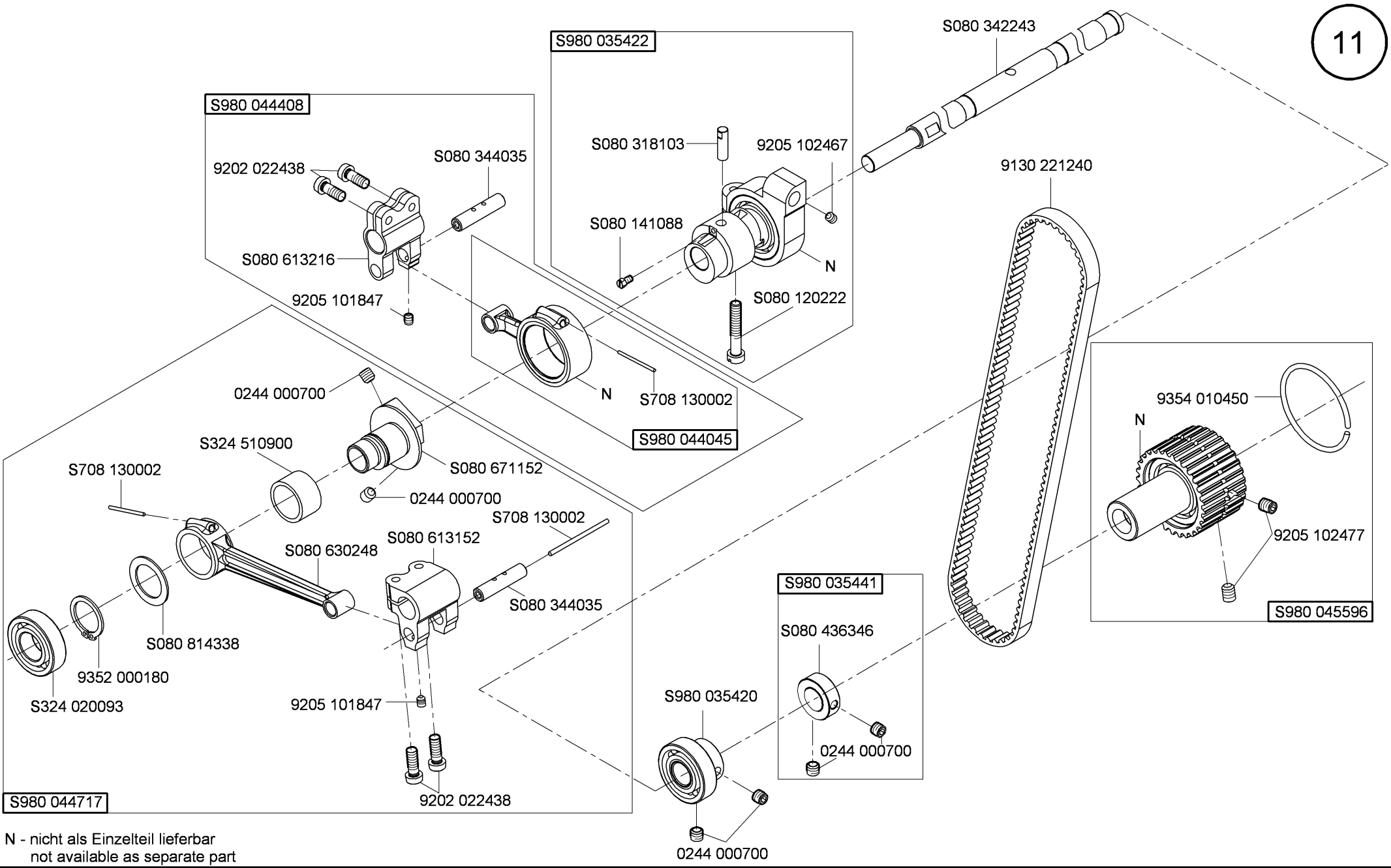

N - nicht als Einzelteil lieferbar
not available as separate part

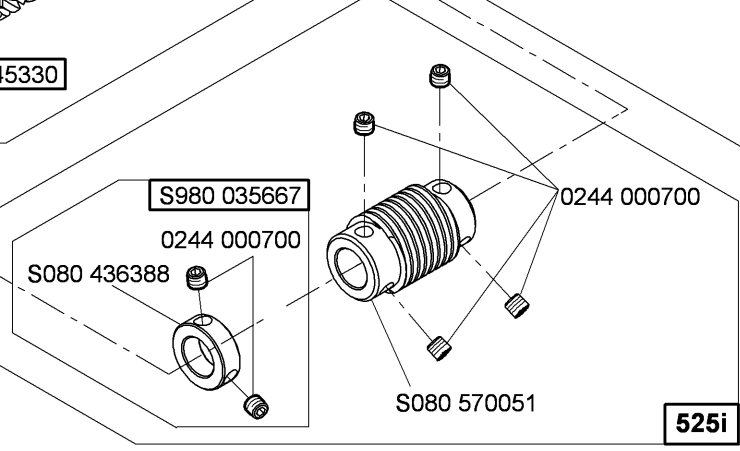
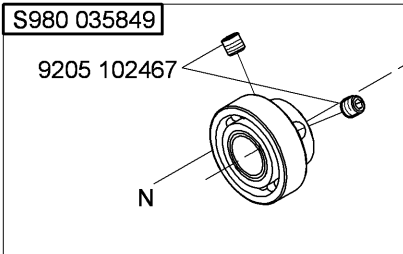
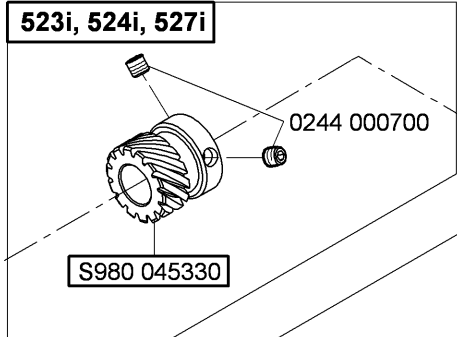
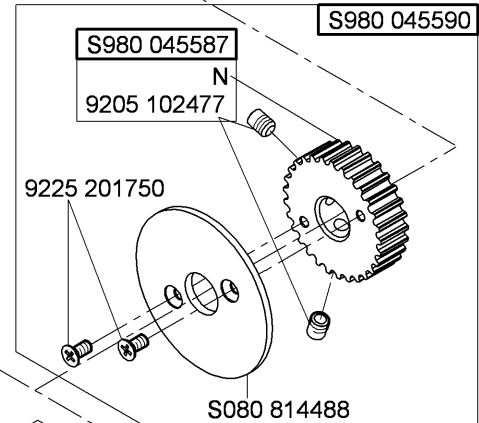
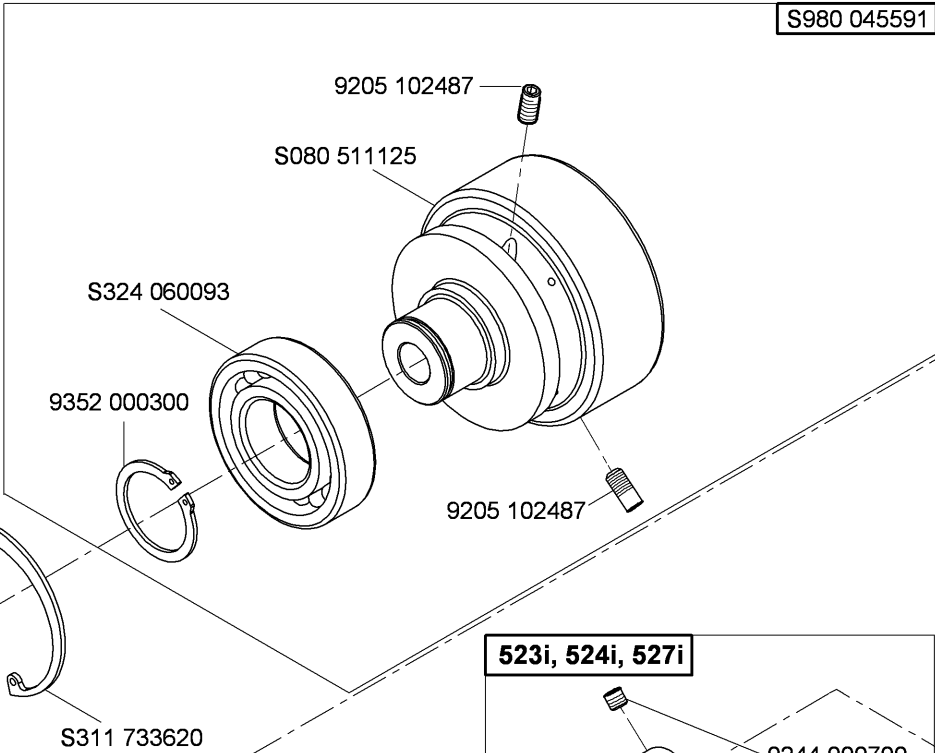
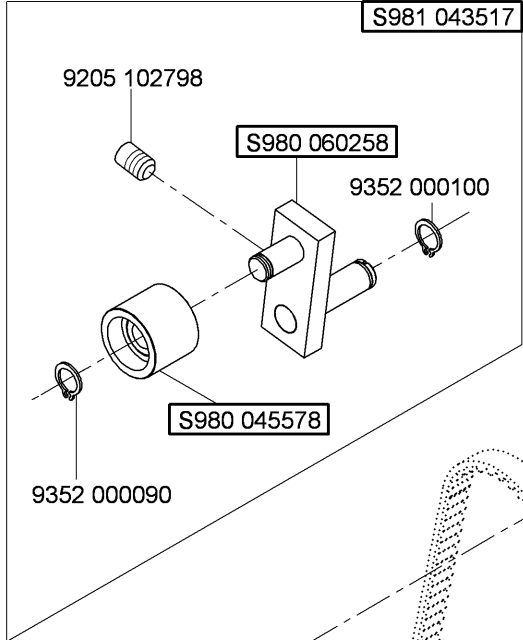

N - nicht als Einzelteil lieferbar
not available as separate part

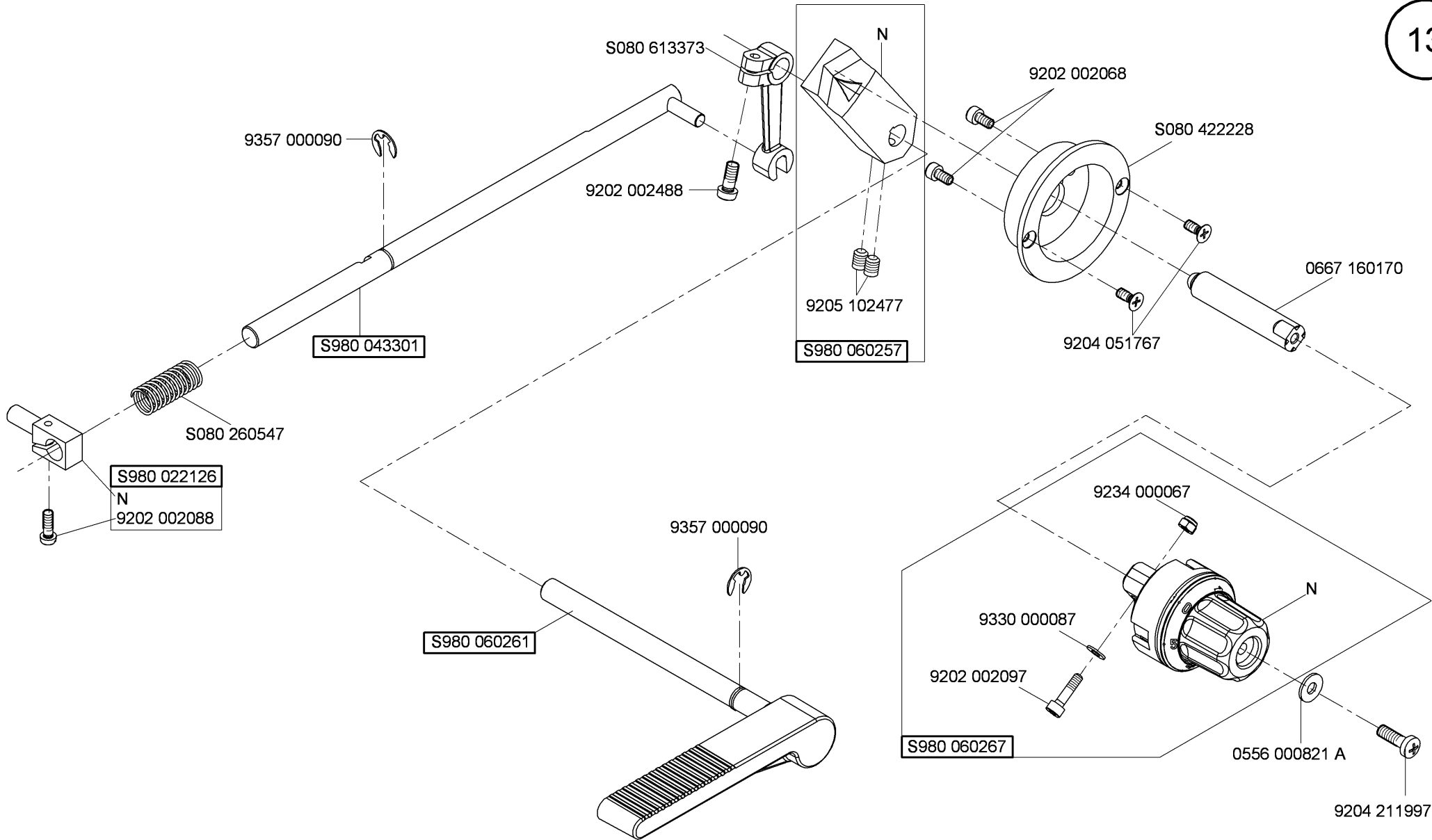

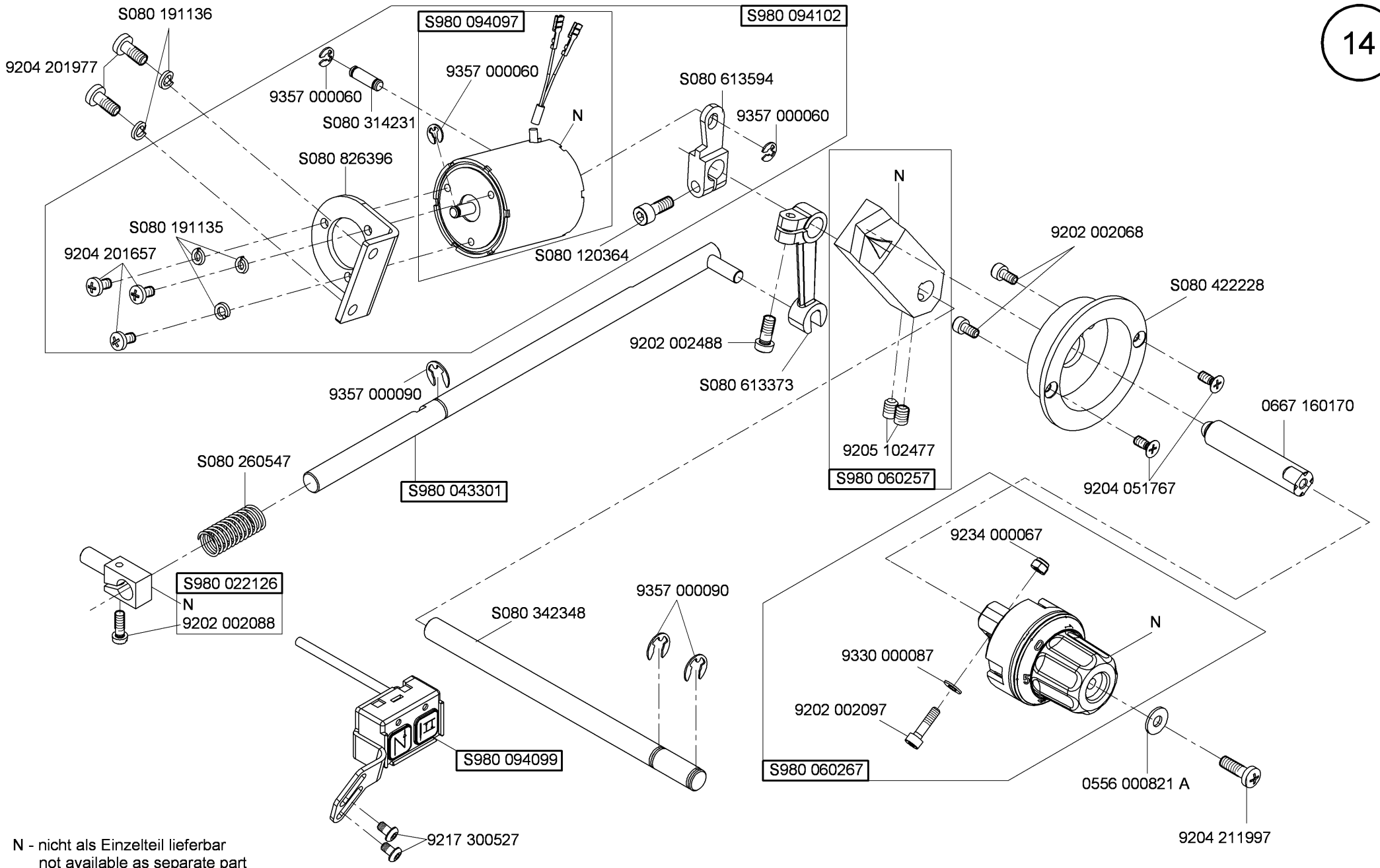

N - nicht als Einzelteil lieferbar
not available as separate part

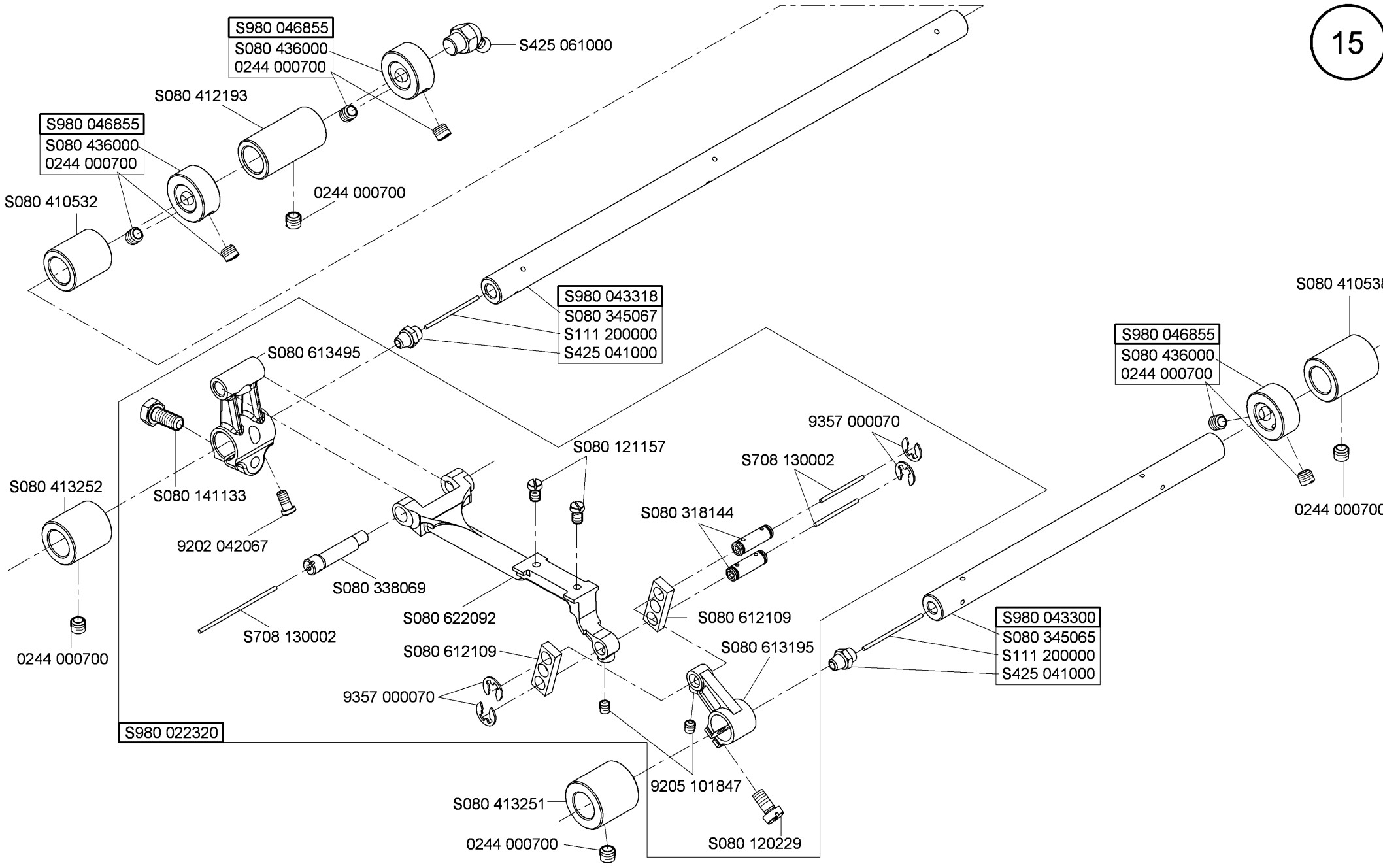

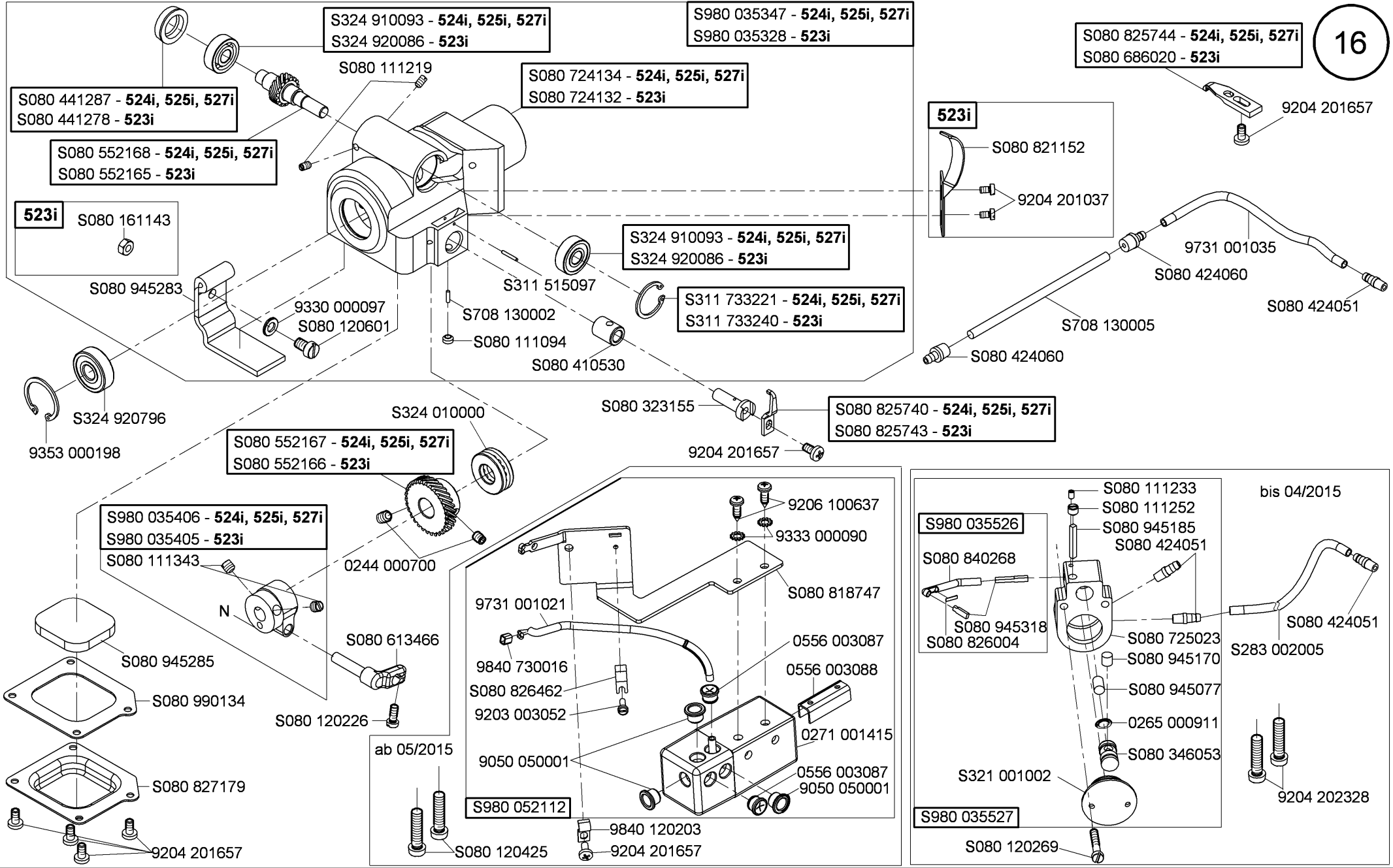

S522 000235

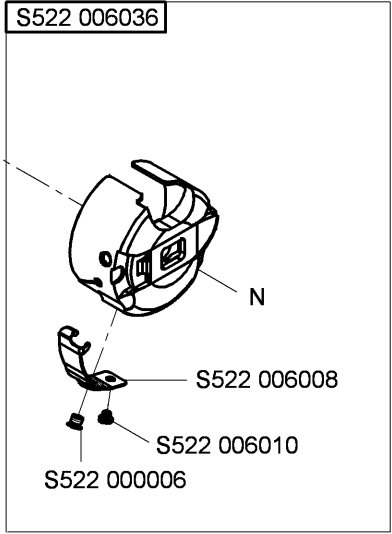
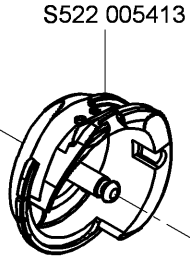
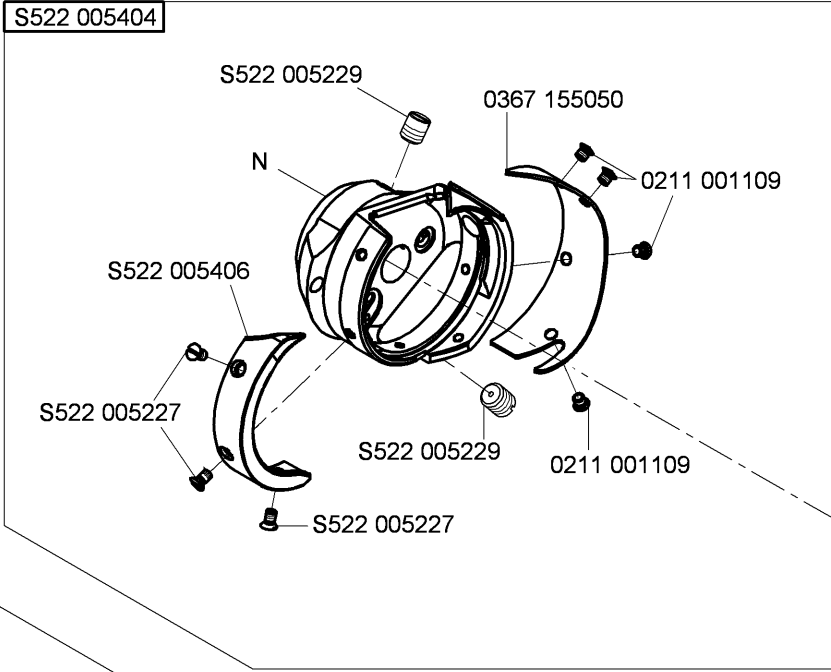

N - nicht als Einzelteil lieferbar
not available as separate part

S980 008250

S980 081126

replacement of the previous version S980 081126 -12/2011

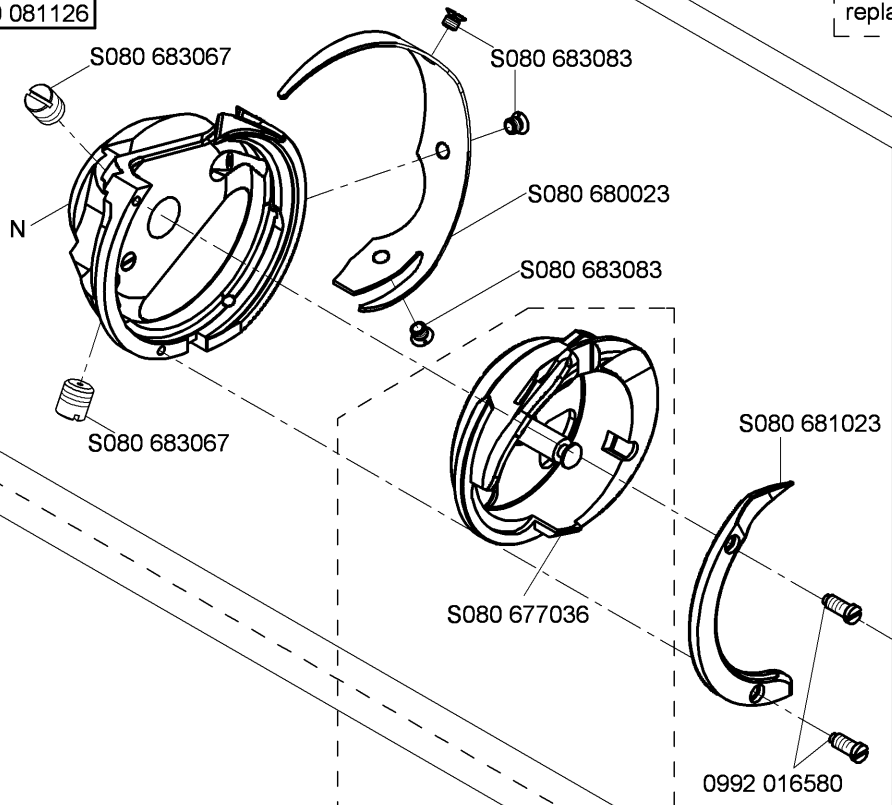

S980 081122

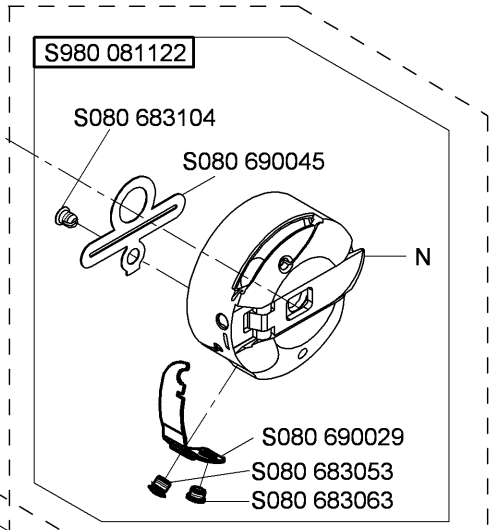

replacement of the previous version S080 677023 - 12/2011

N - nicht als Einzelteil lieferbar
not available as separate part

S980 008253

S980 081160

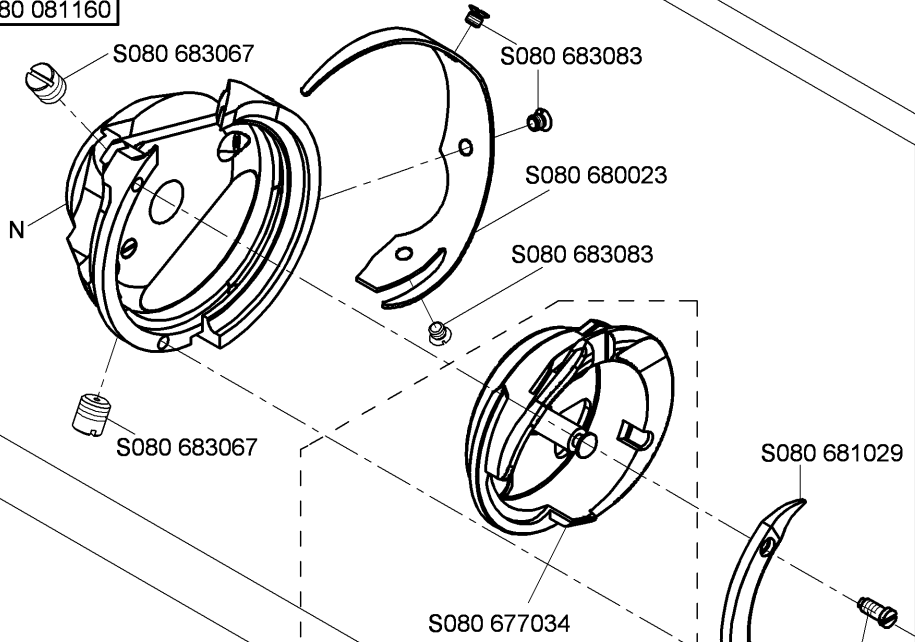

replacement of the previous
version S980 081161 - 12/2011

S980 081122

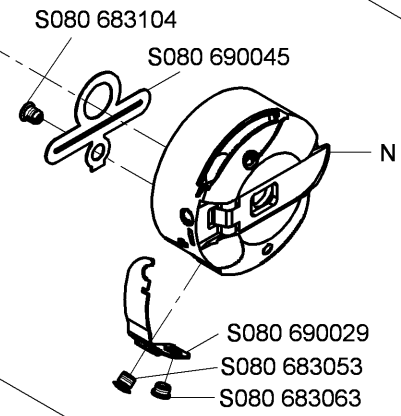

N - nicht als Einzelteil lieferbar
not available as separate part

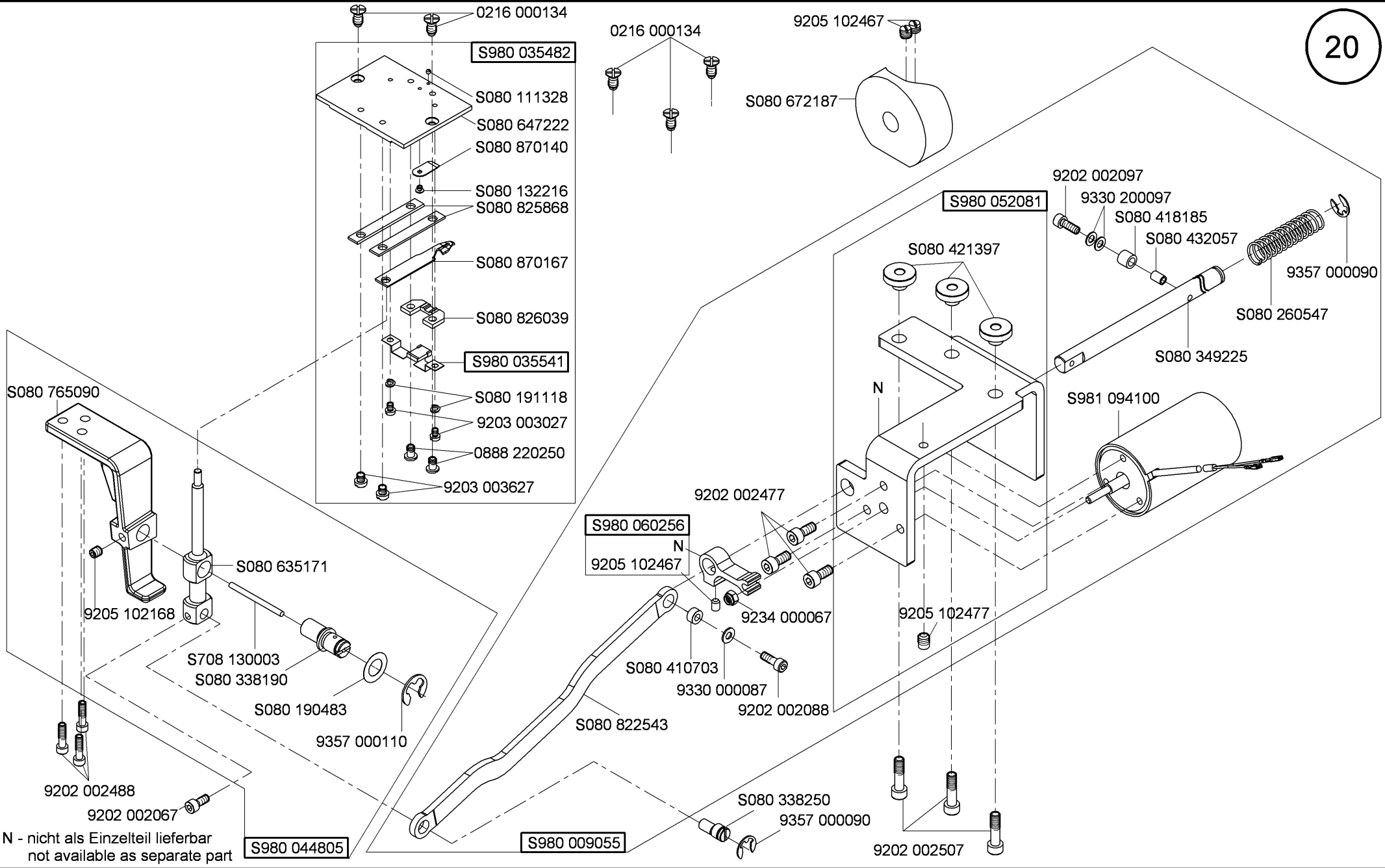

N - nicht als Einzelteil lieferbar
not available as separate part

S980 044805

S980 009055

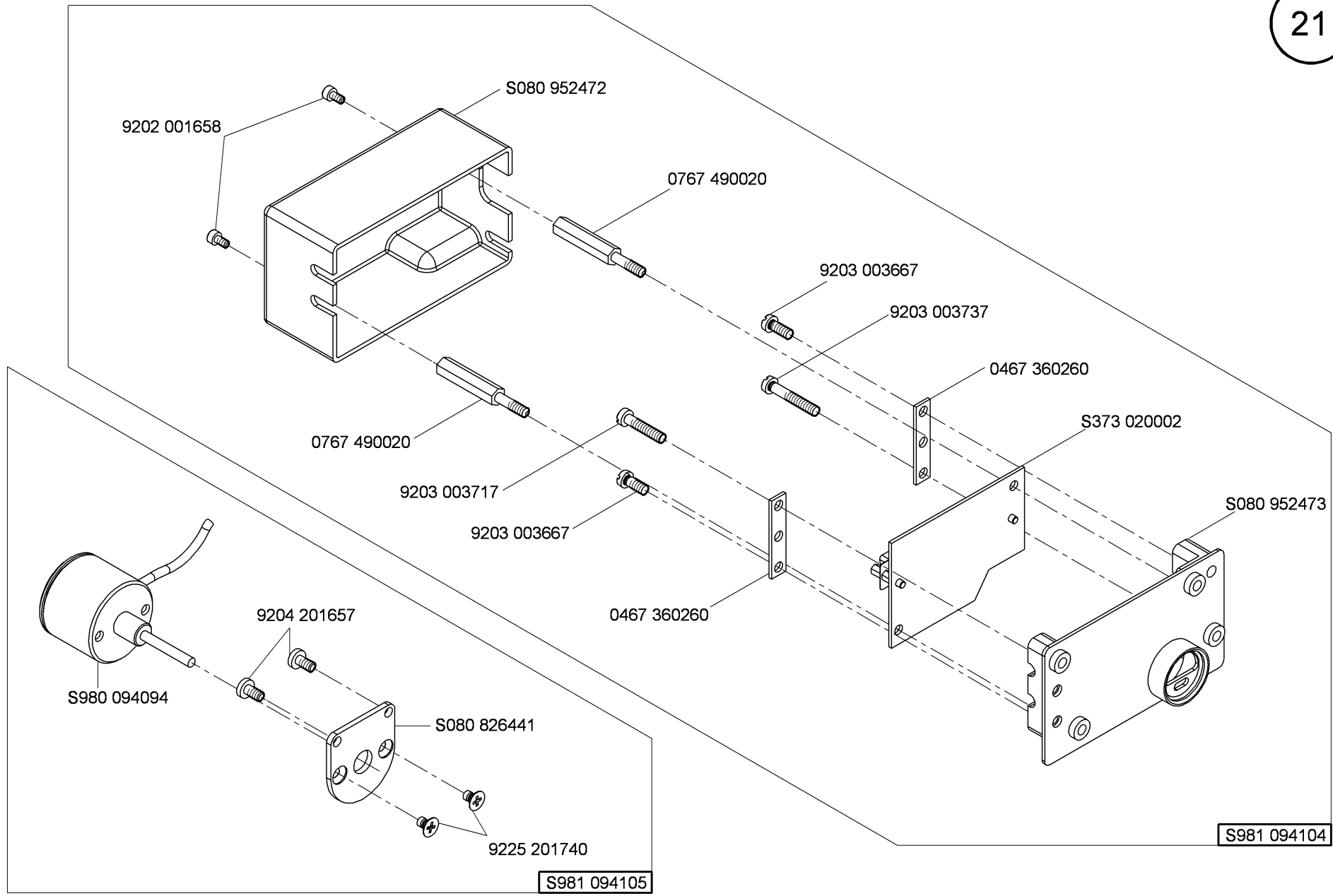

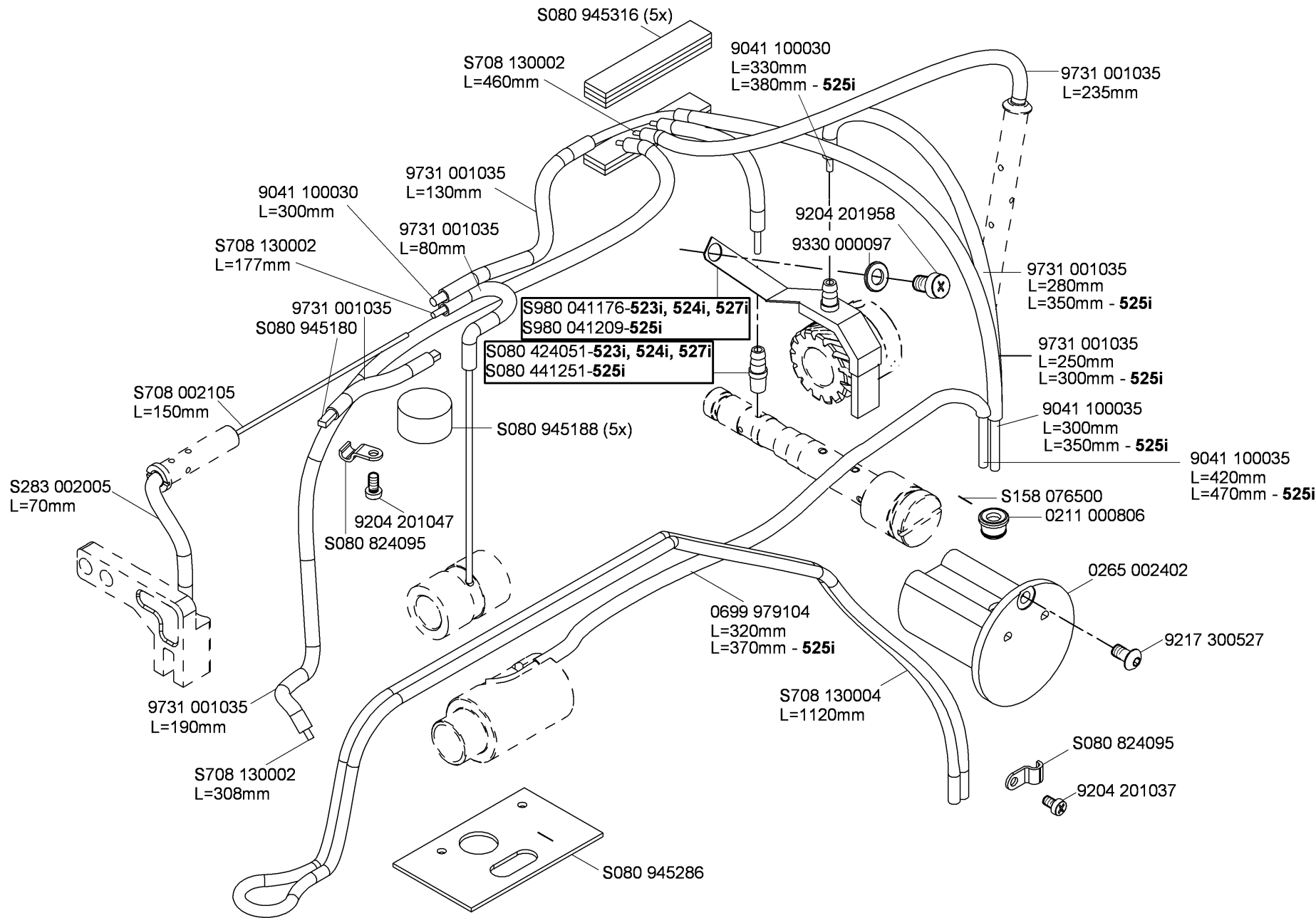

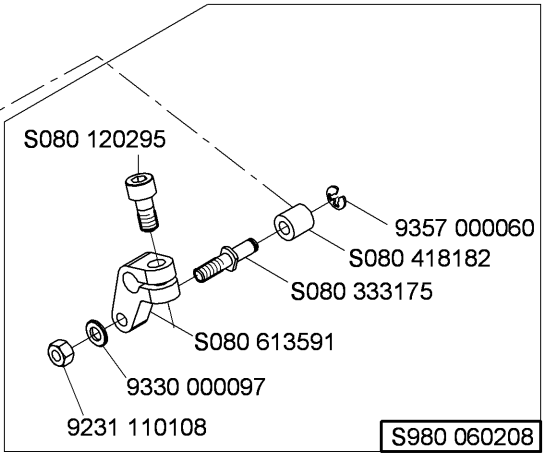
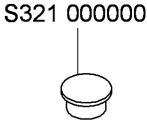
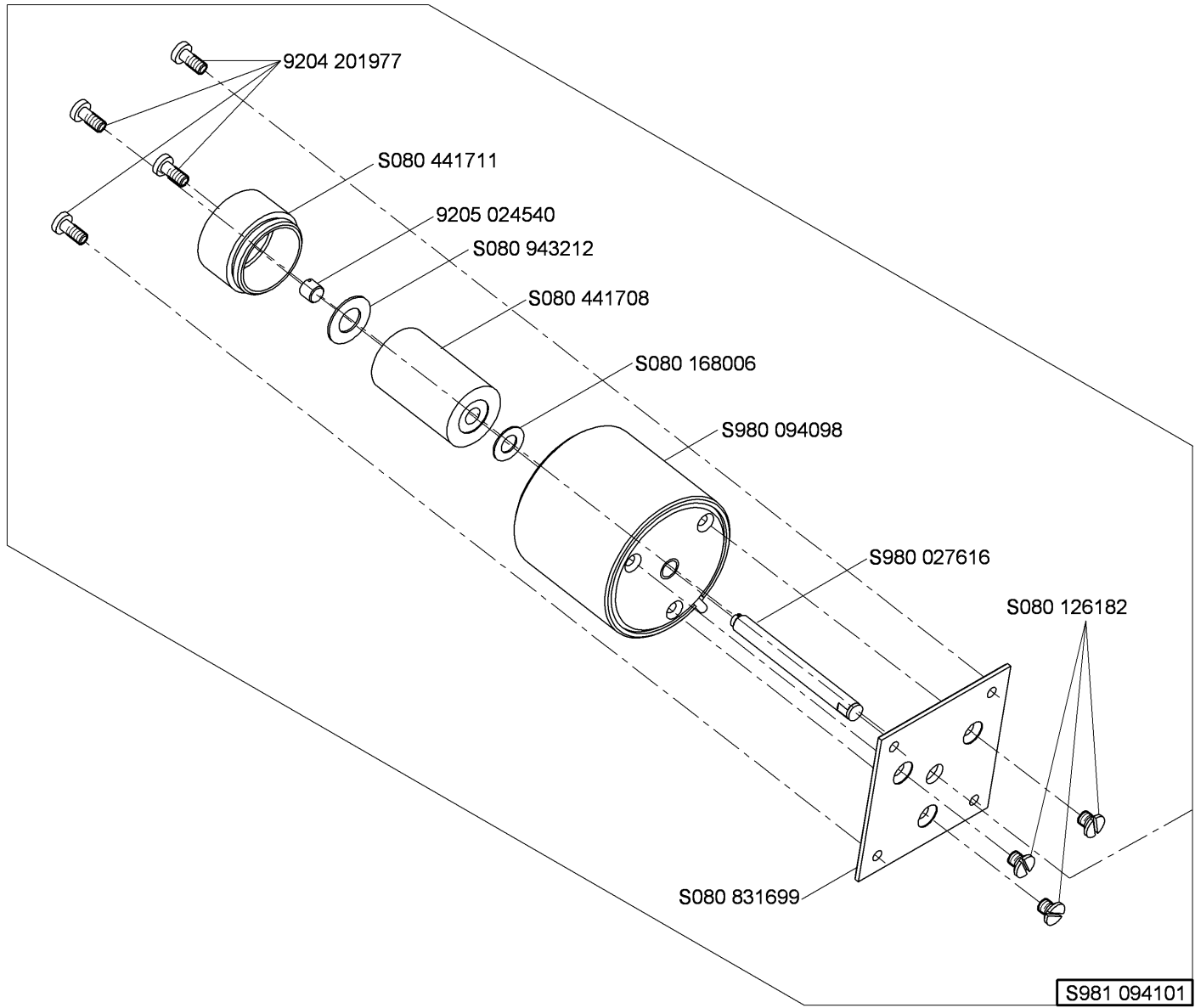

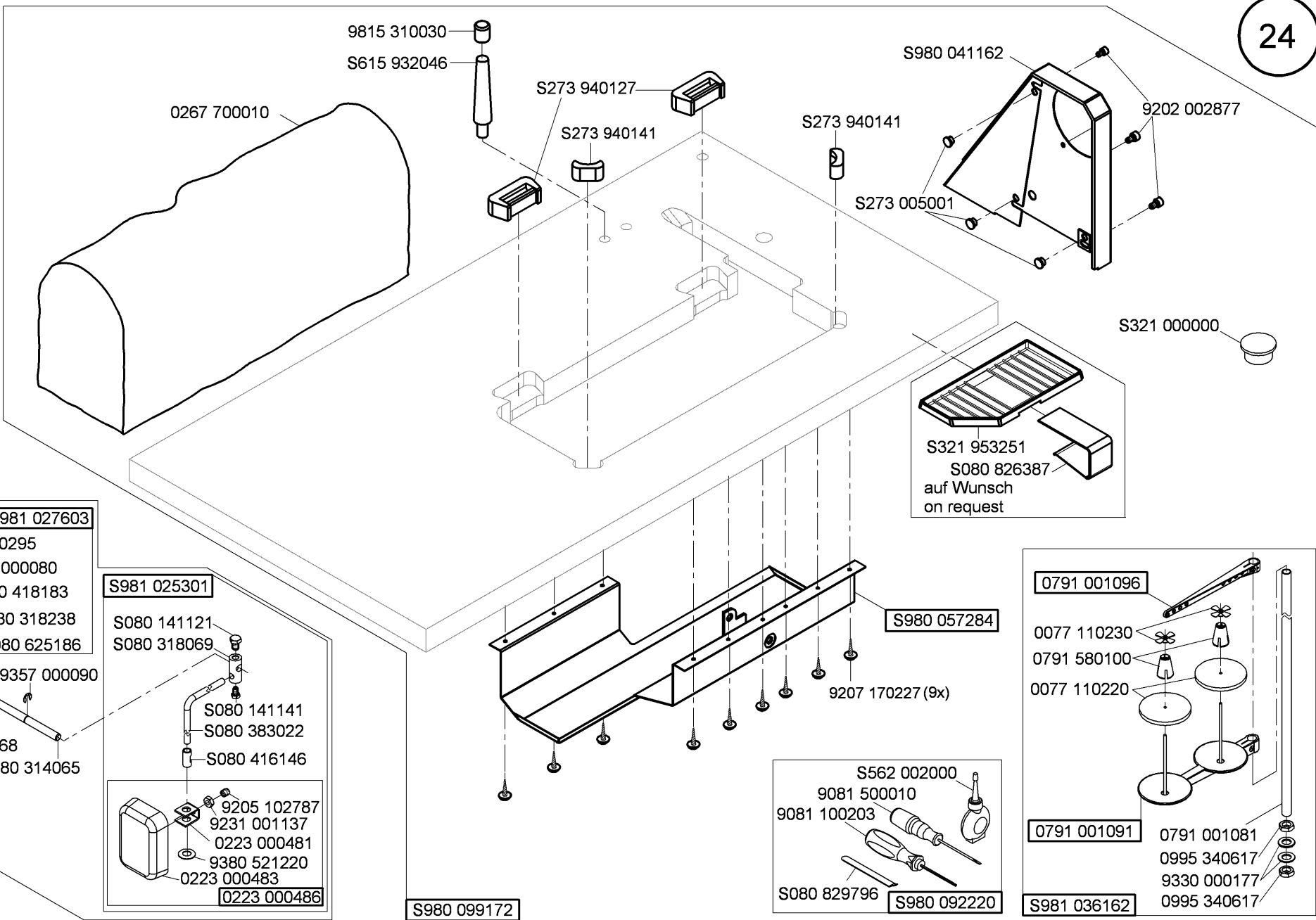

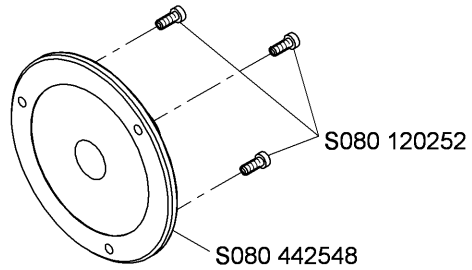
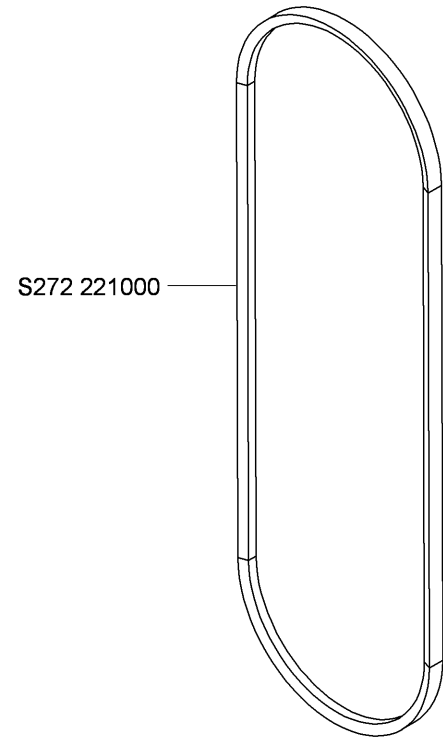
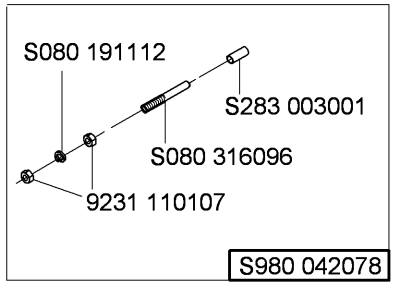
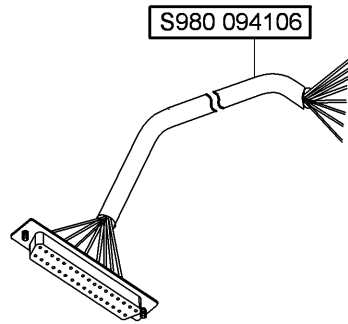
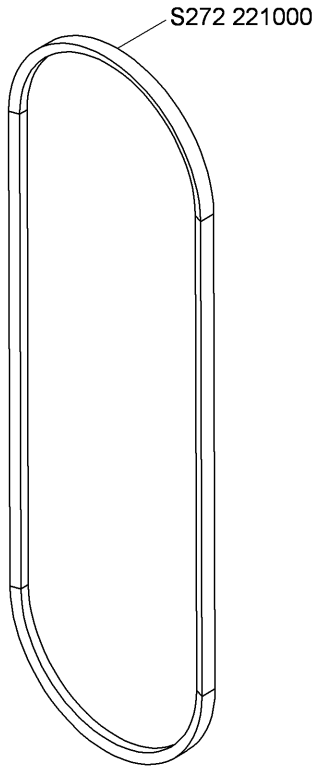

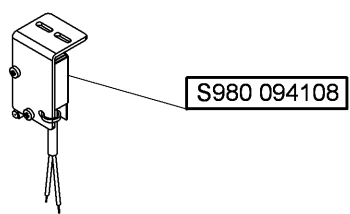
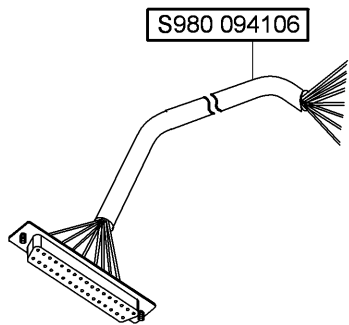
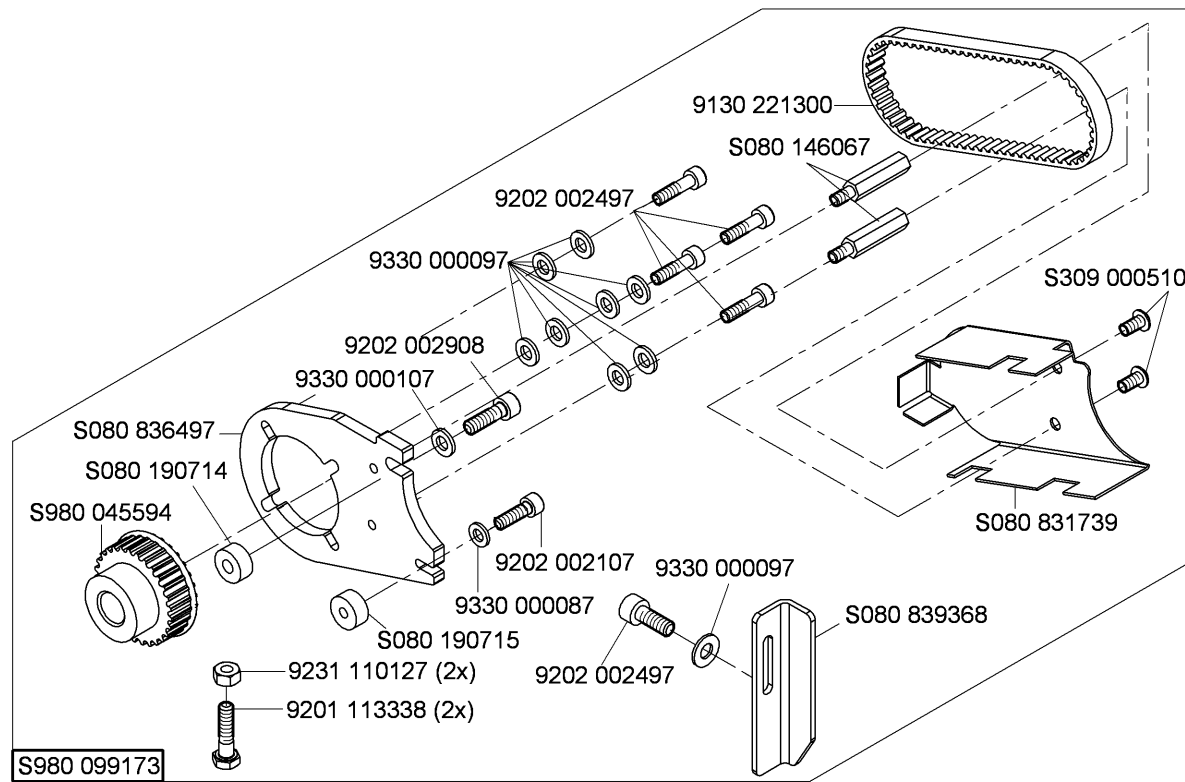
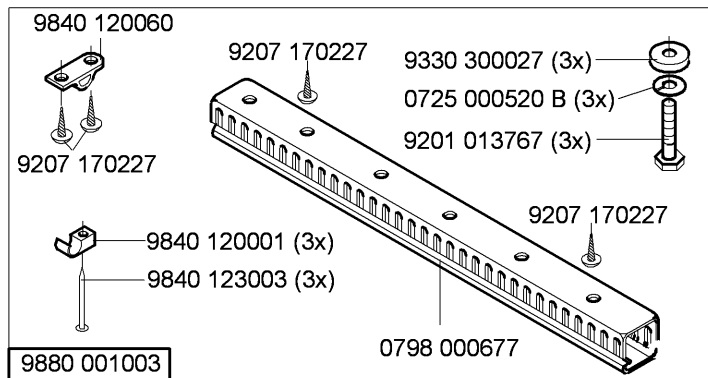

- 9204 201657 (3x)
- 9840 120003 (2x)
- 9207 170437 (9x)
- 9840 123002 (2x)
- 9840 120060

9880 001005

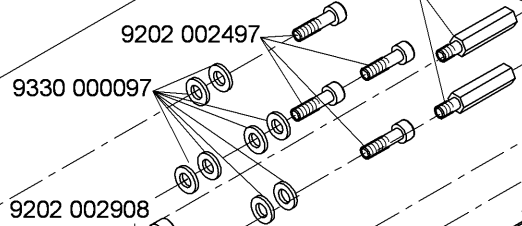
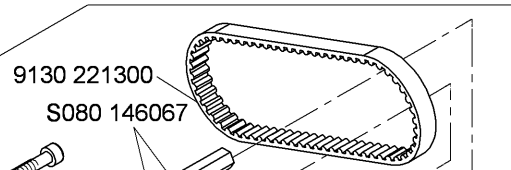
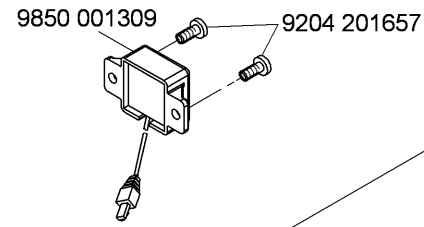
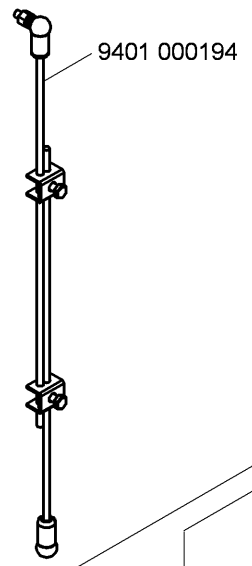
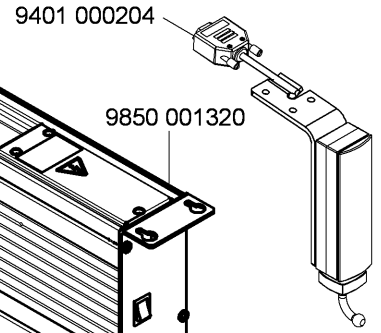
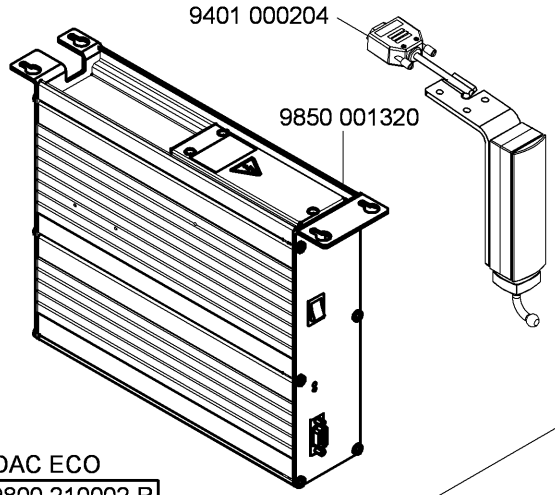

S309 000510

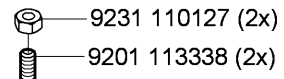
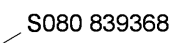
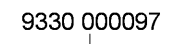
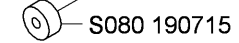
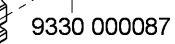
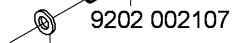
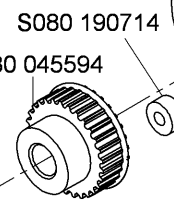
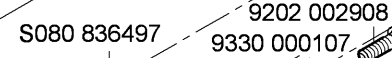
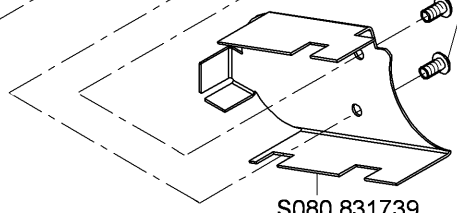

S980 099173

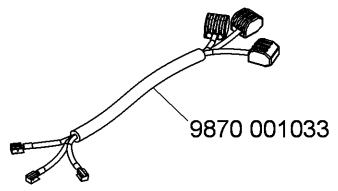
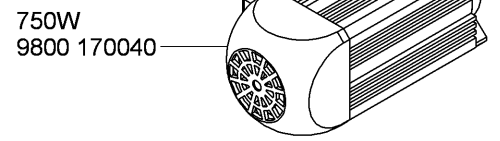

9840 120060

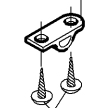

9207 170227

9207 170227

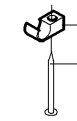

9880 001003

9330 300027 (3x)

0725 000520 B (3x)

9201 013767 (3x)

9207 170227

0798 000677

- 9204 201657 (3x)
- 9840 120003 (2x)
- 9840 123002 (2x)
- 9207 170437 (9x)
- 9840 120060

9880 001005

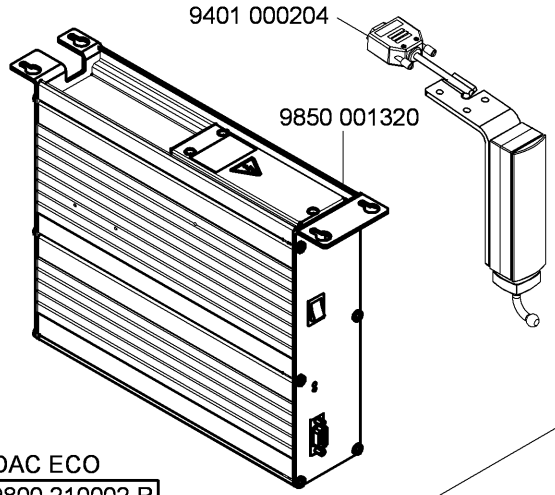

DAC ECO
9800 210002 R

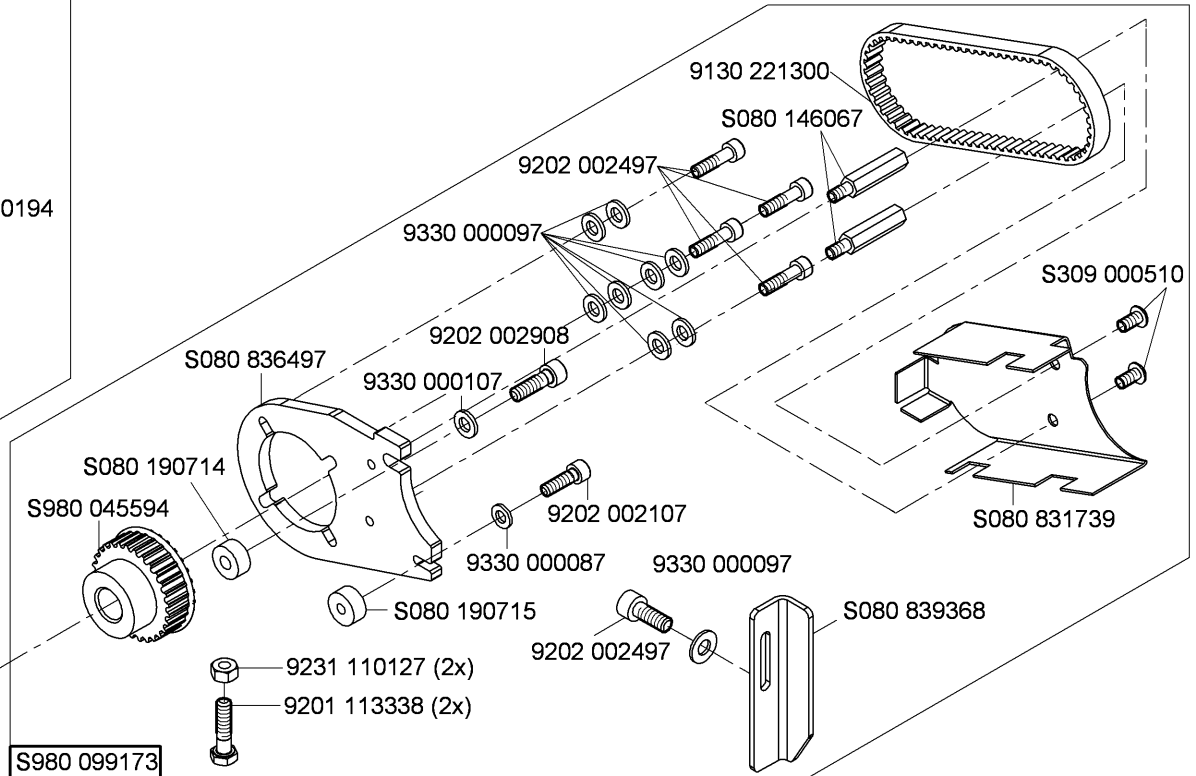
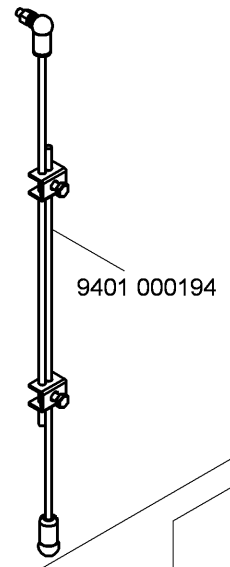

S980 099173



DAC 500W
9800 170038

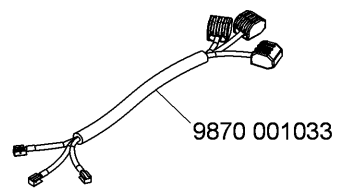

9870 001033

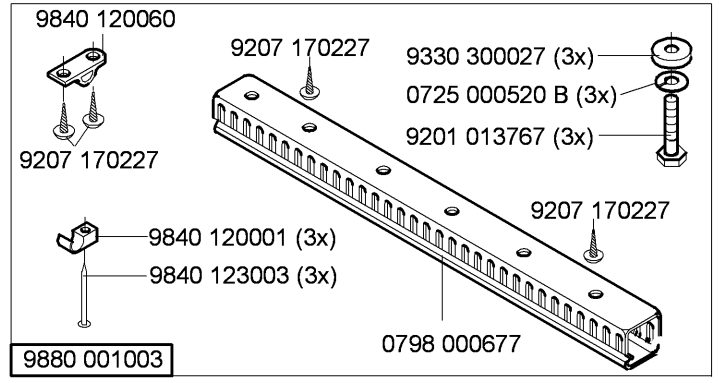
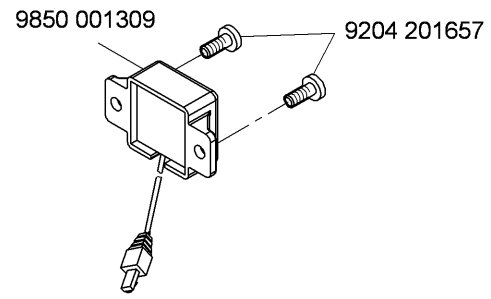

9880 001003

- 9204 201657 (3x)
- 9840 120003 (2x)
- 9840 123002 (2x)
- 9207 170437 (9x)
- 9840 120060

9880 001005

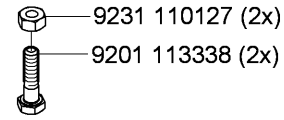
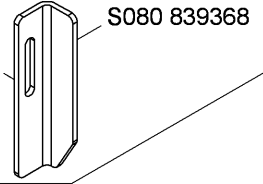
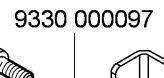
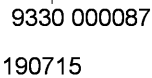
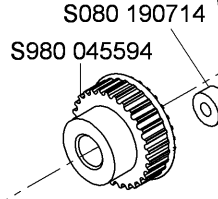
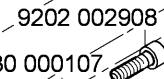
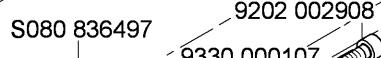
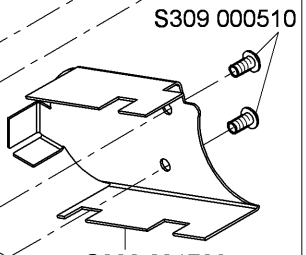
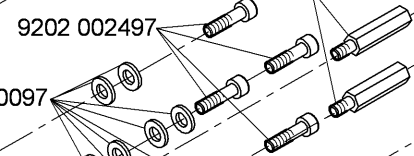
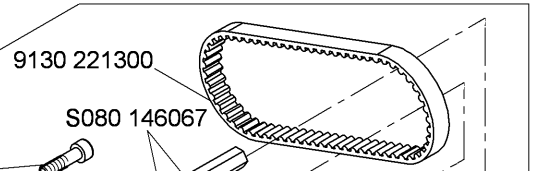
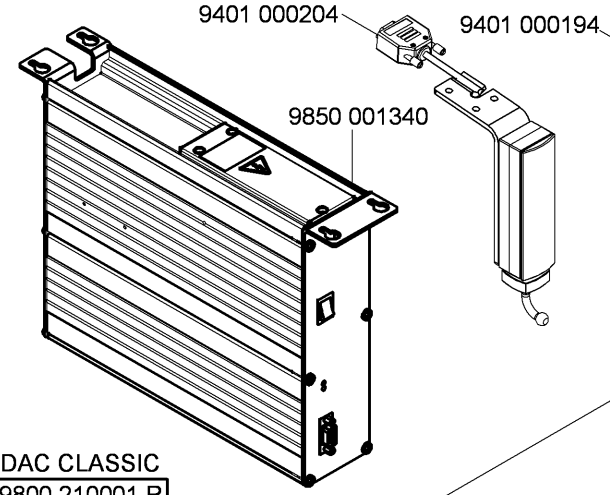
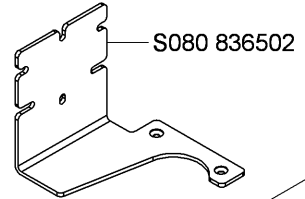
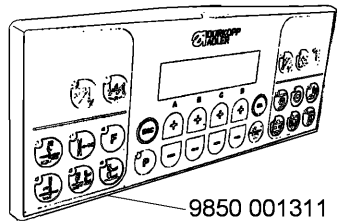

S980 099173

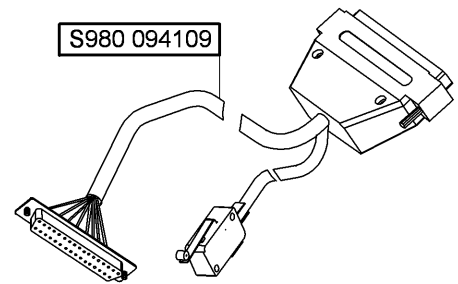
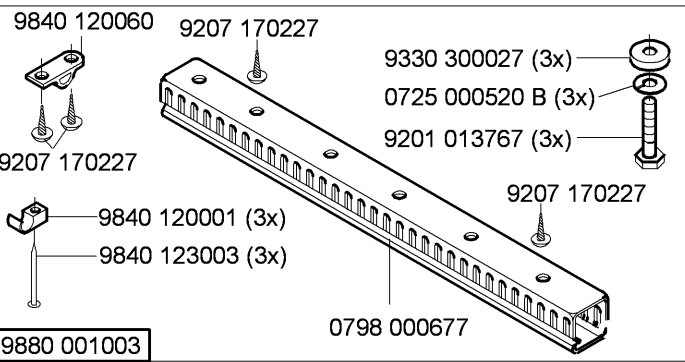
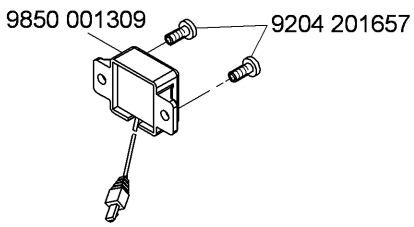
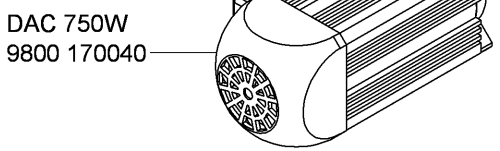

- 9204 201657 (3x)
- 9840 120003 (2x)
- 9840 123002 (2x)
- 9207 170437 (9x)
- 9840 120060

9880 001005

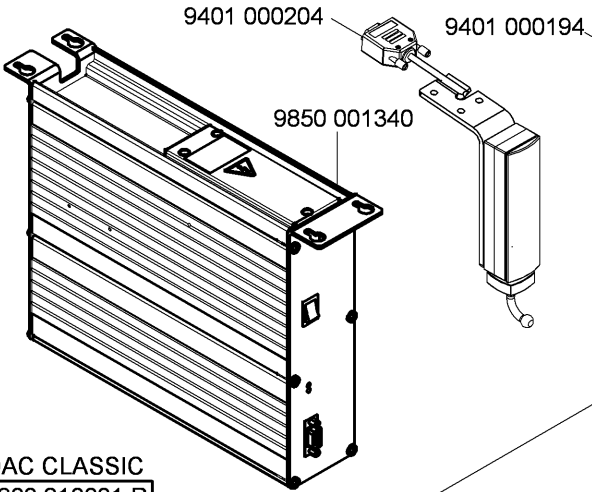
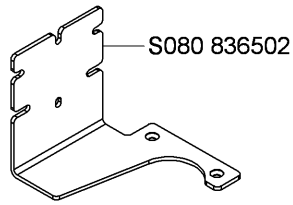
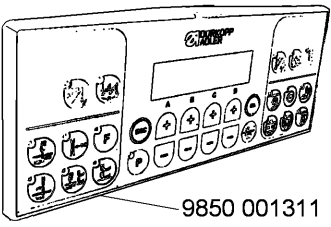

DAC CLASSIC
9800 210001 R

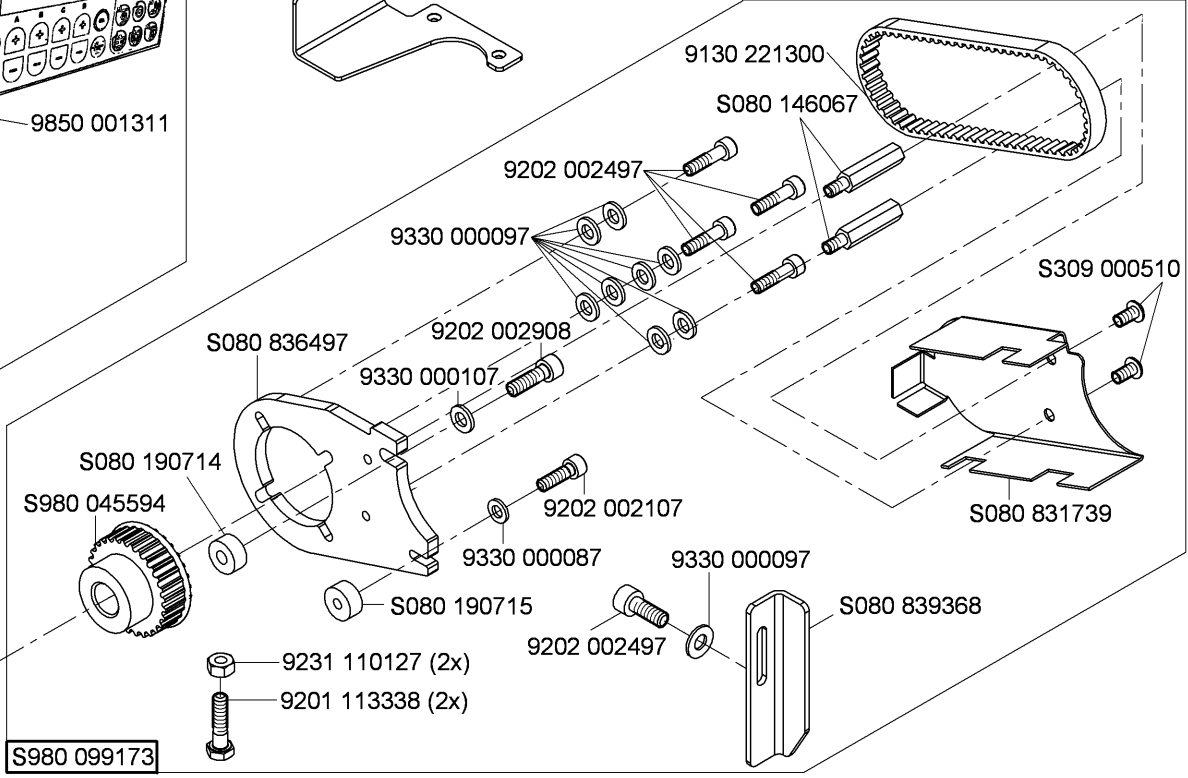
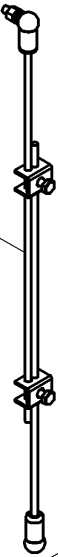

DAC 500W
9800 170038

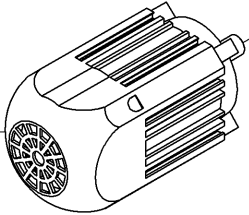

S980 099173

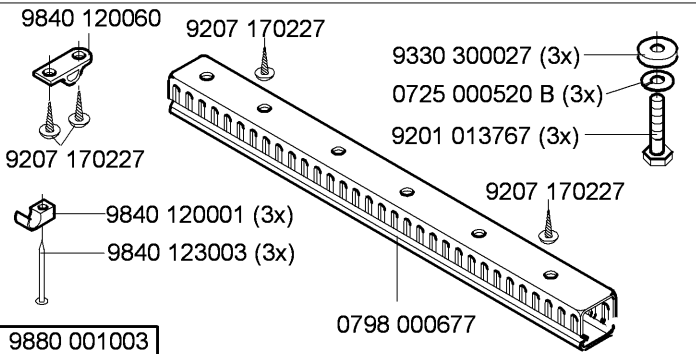
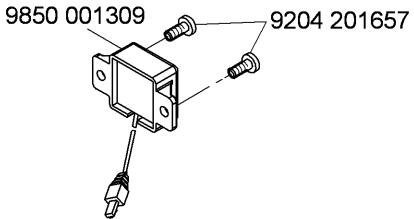

S980 094109

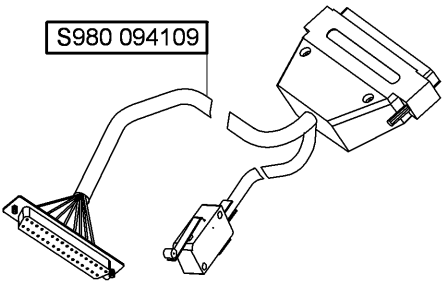

S615 000316

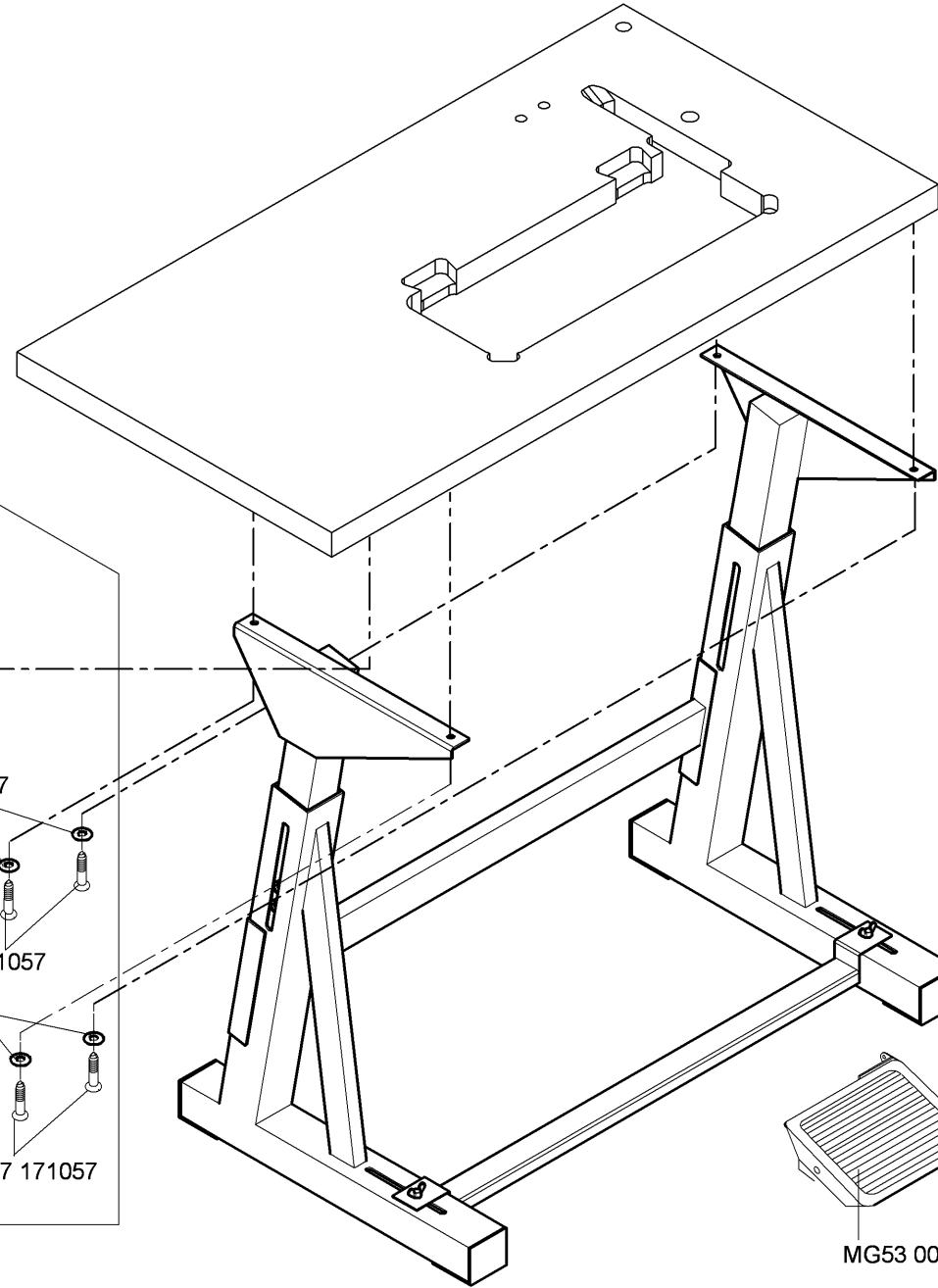

MG53 007511

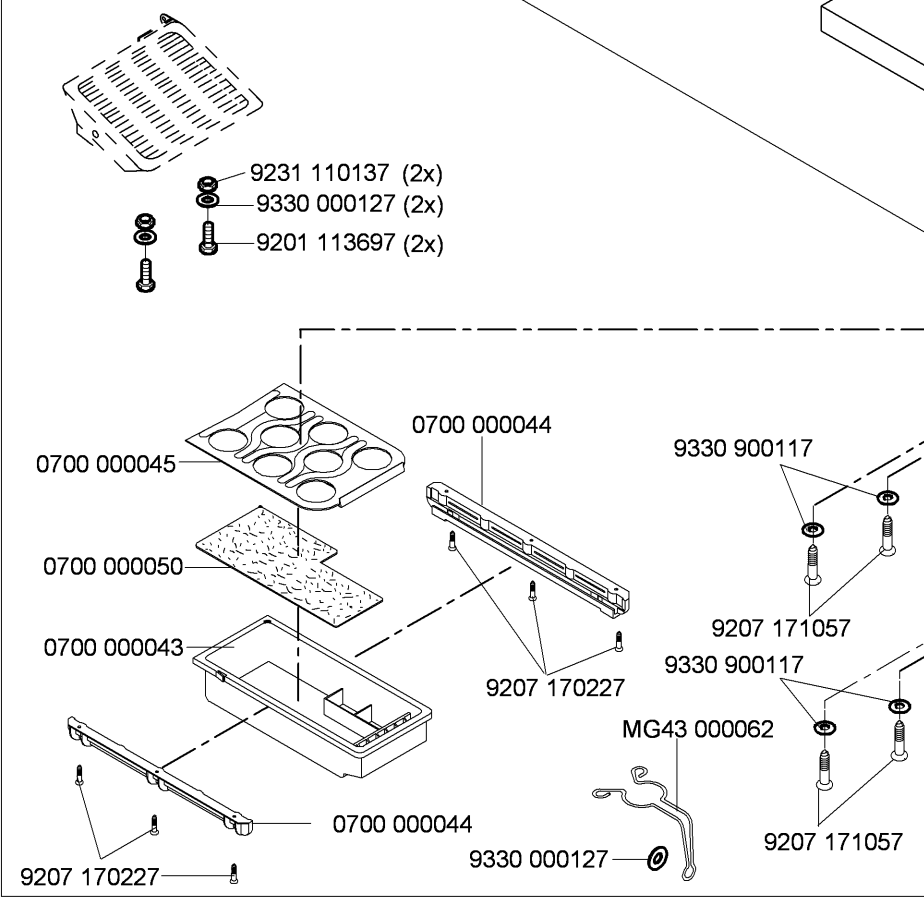

MG55 000501

MG53 002501

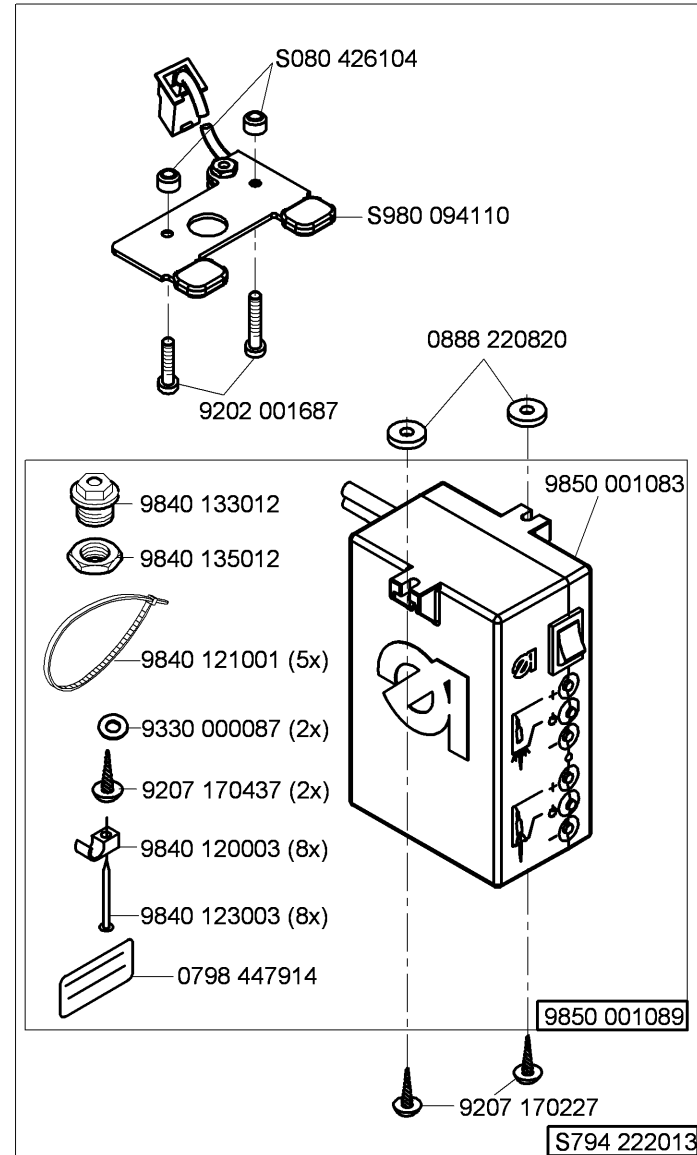
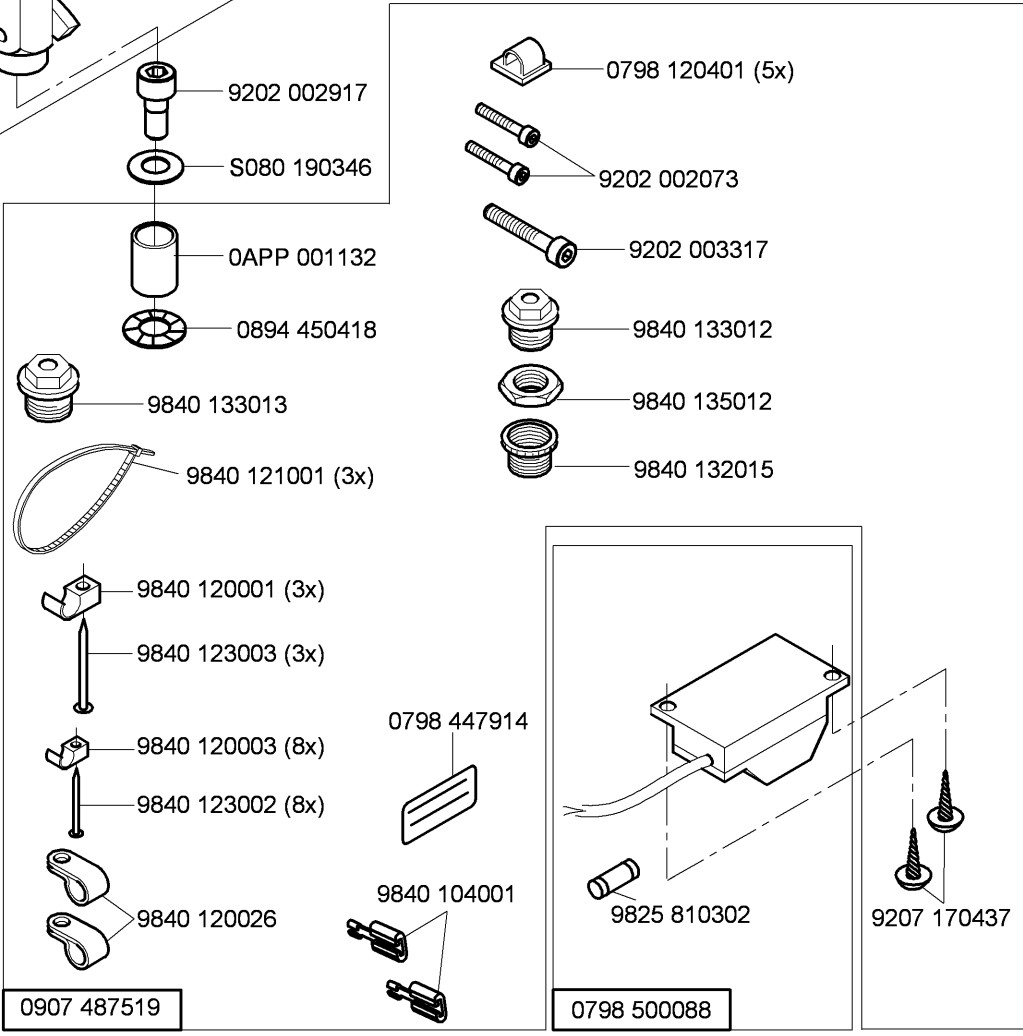
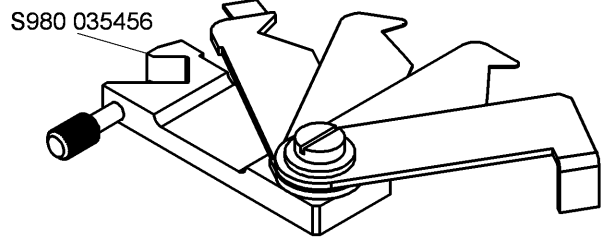
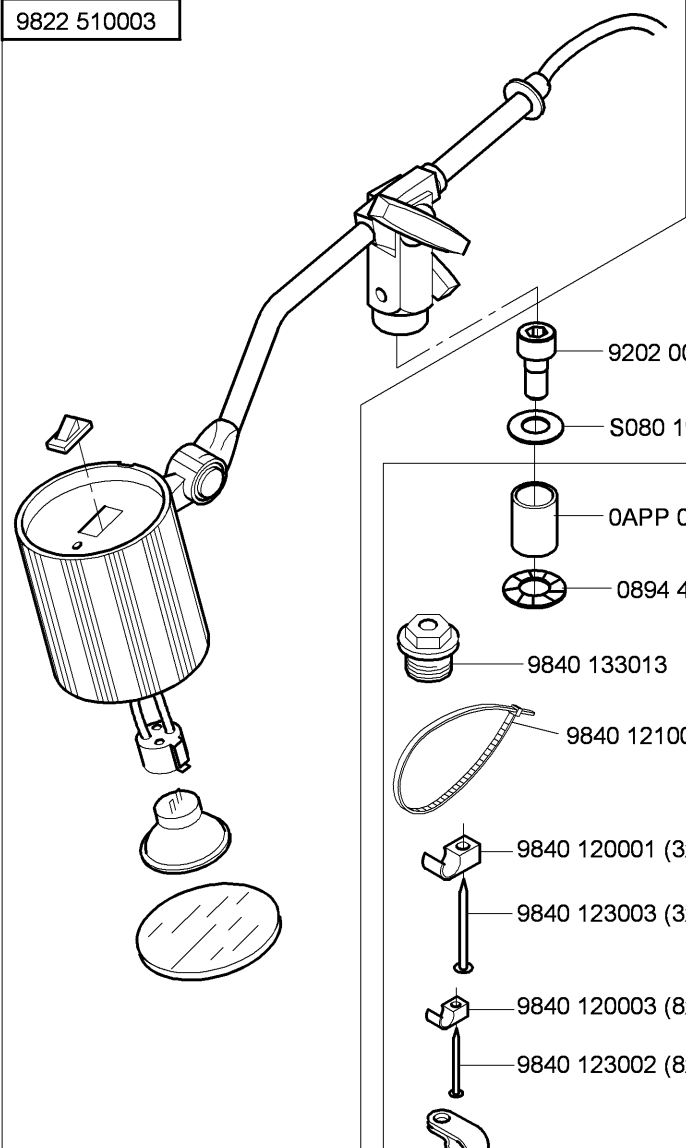

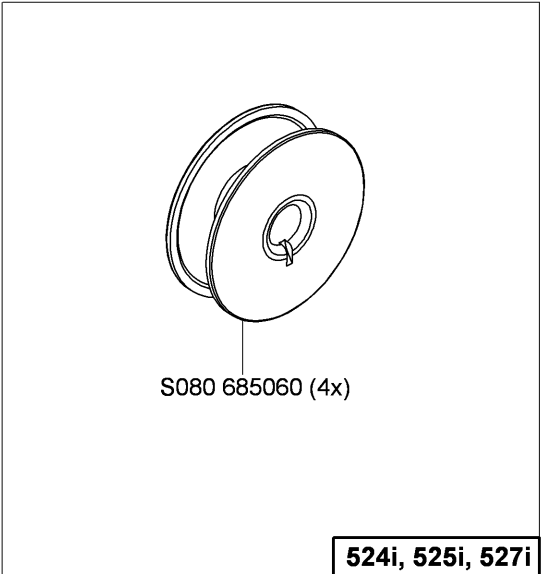
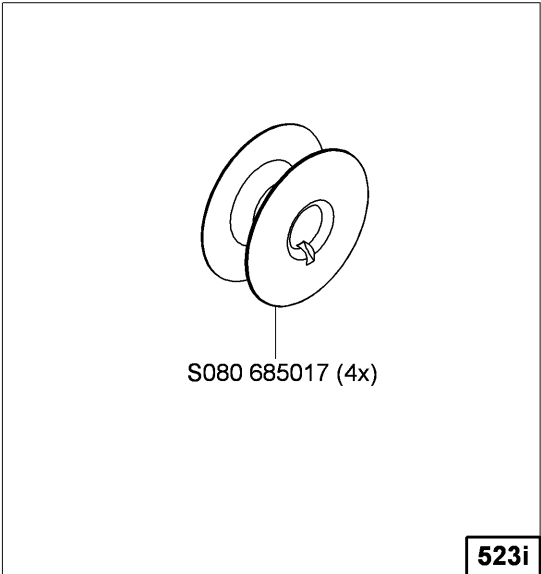
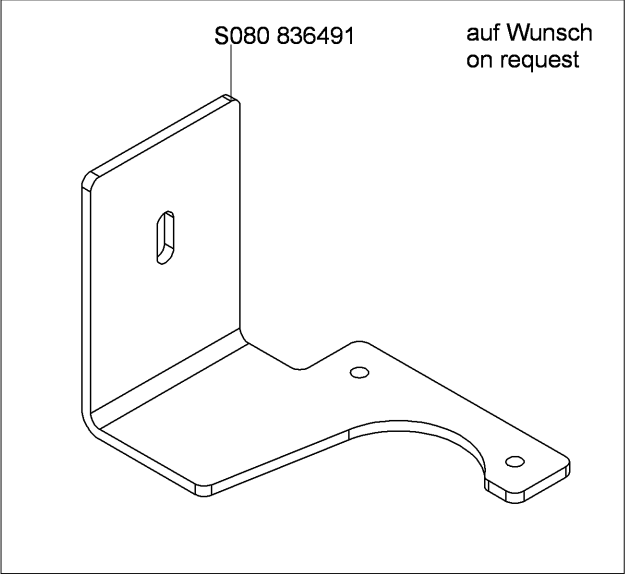

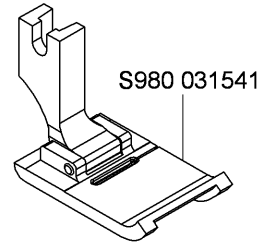
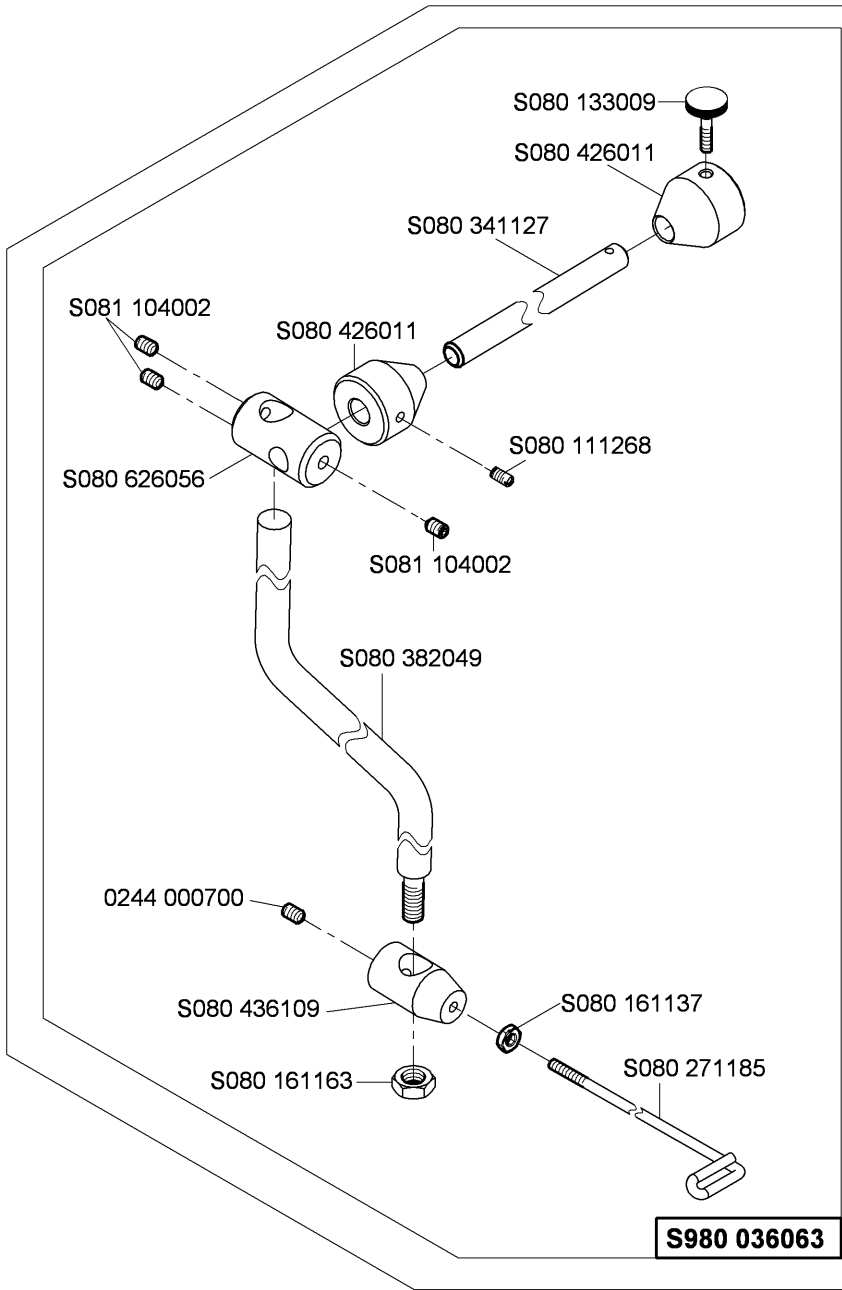
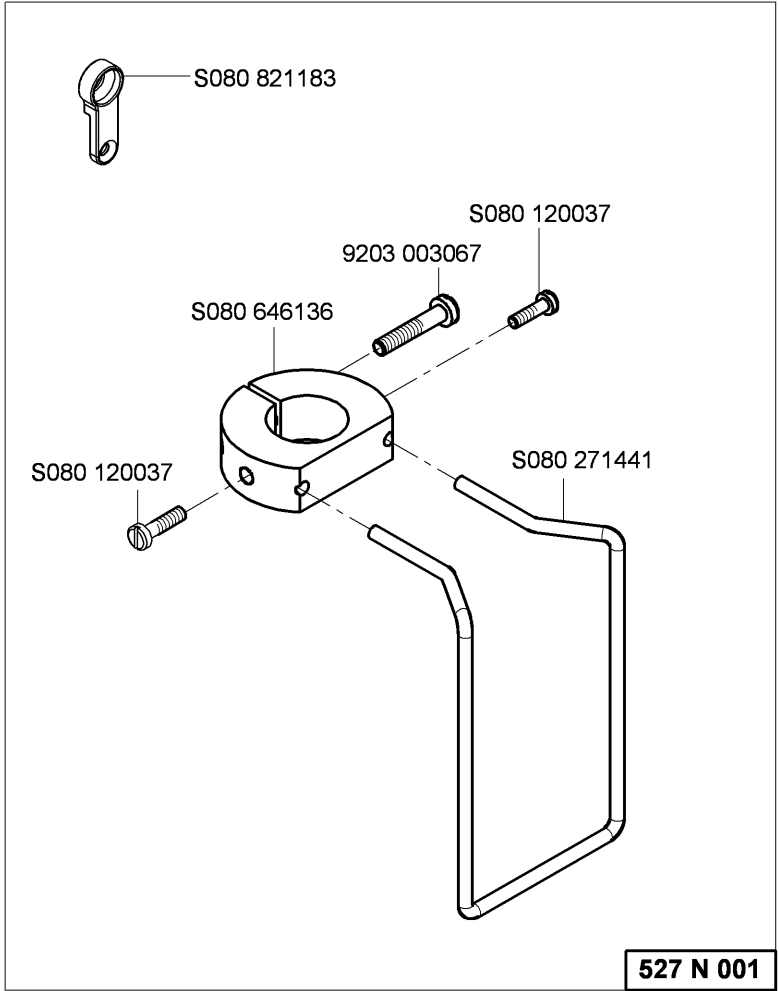

525 N 002

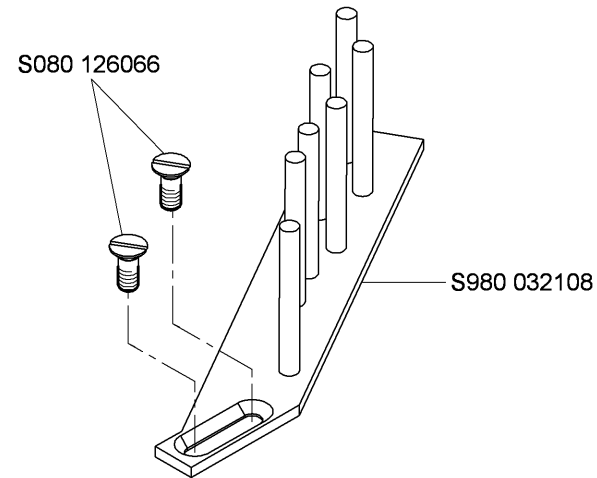
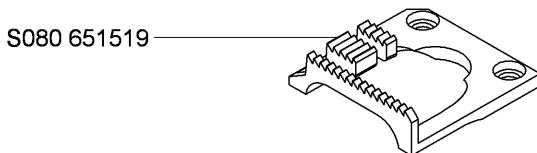
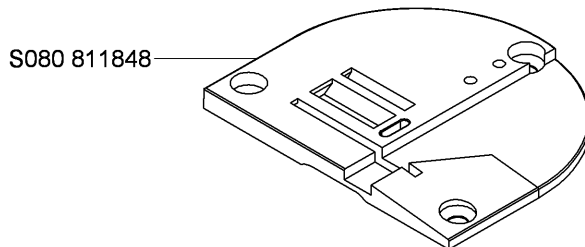
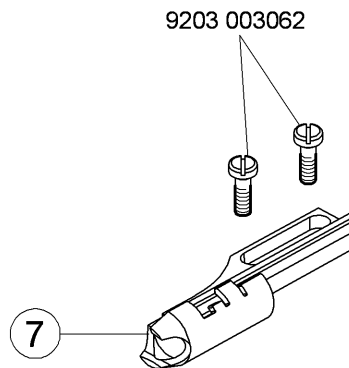
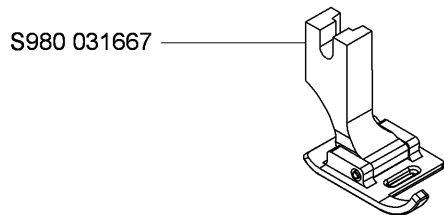

- nutno objednat lemovací pistonek pos.7/necessary ordered be the binder pos.7

- možno objednat odvíjecí zařízení A-M 294/possible ordered be the tape roll hoder A-M 294

A-M 293

0888 200884

0888 200804

0888 200820

9202 002927

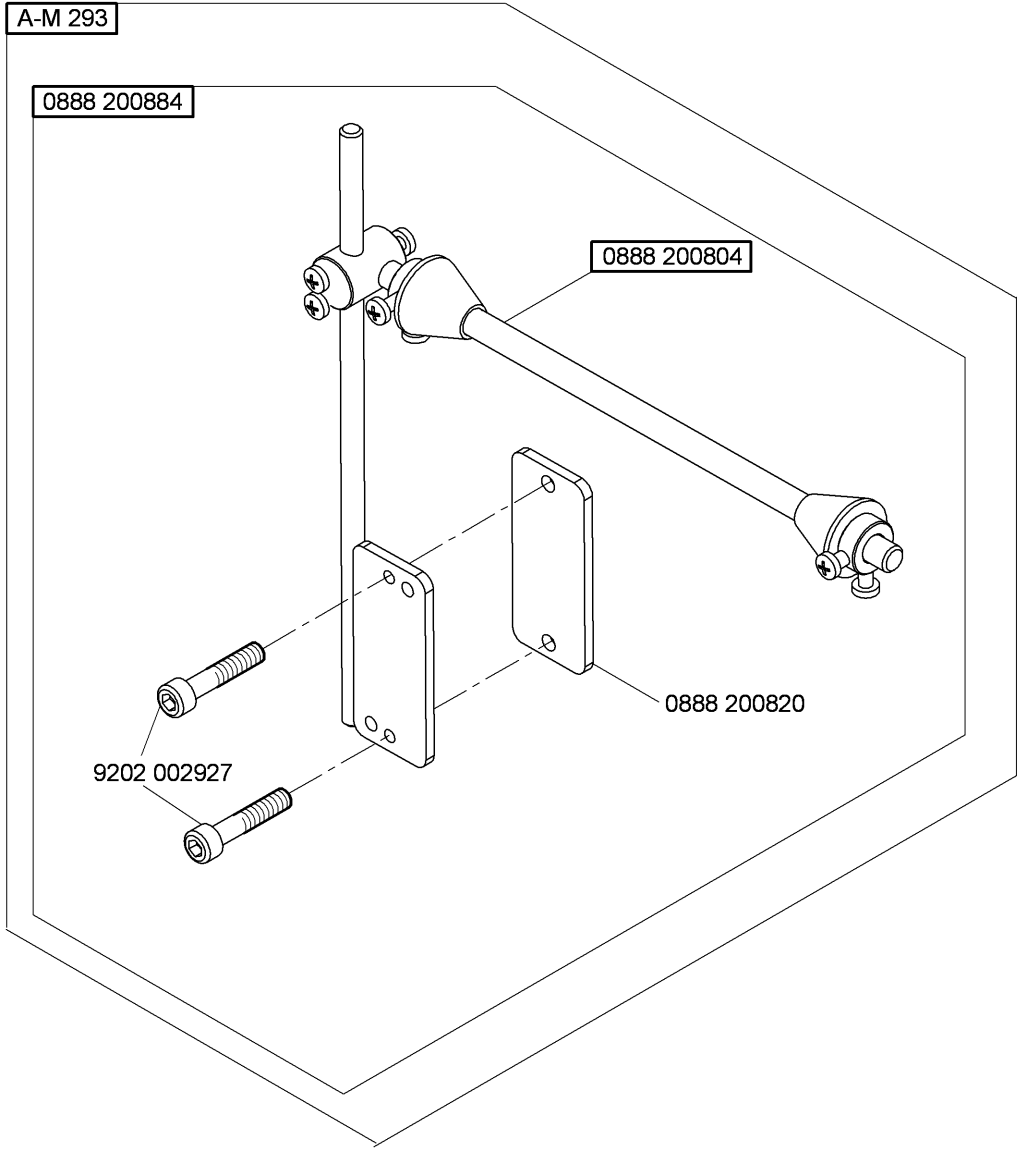

A-M 294

S980 036168

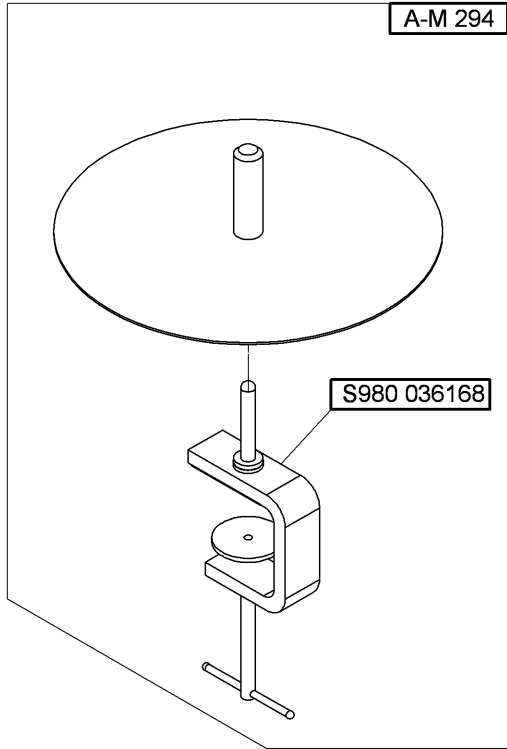

S980 031586

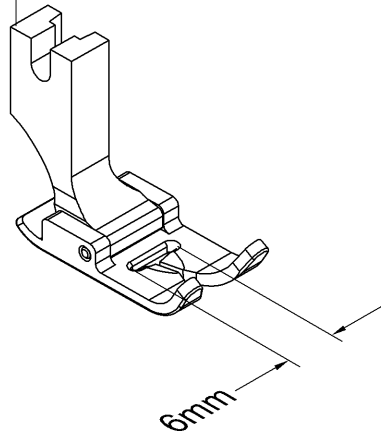

S980 031652

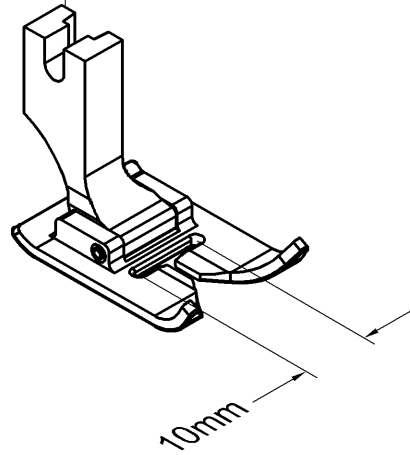

S080 811768

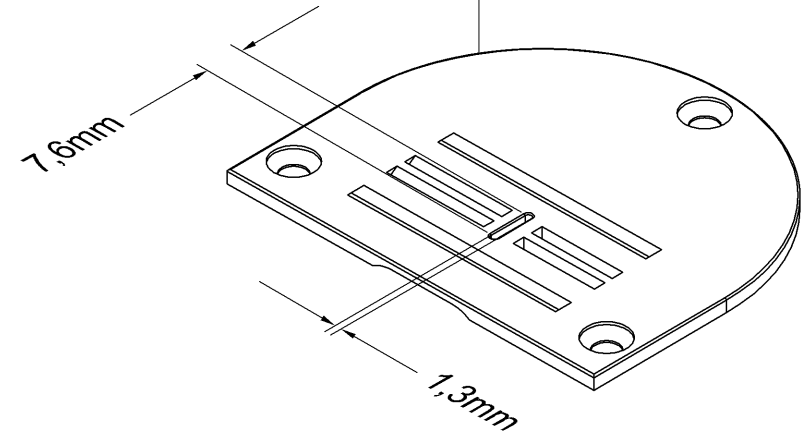

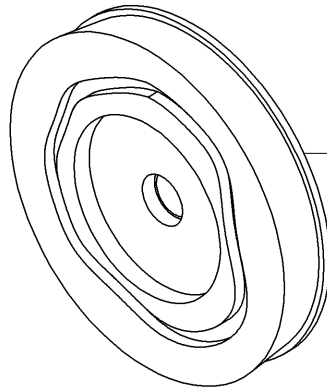
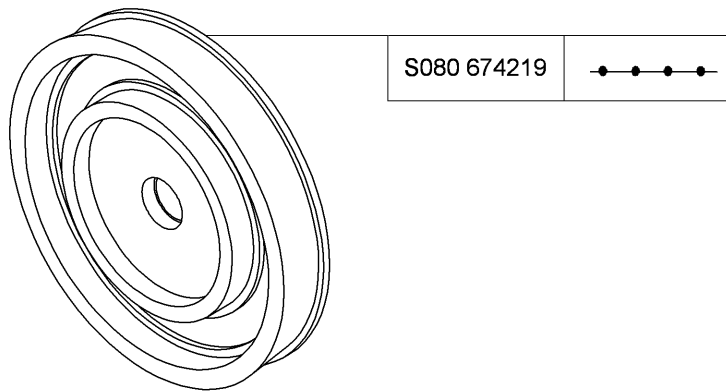

| Order No. | Pattern | Width |
|-------------|---------|----------|
| S080 674113 | | 4,5 - 10 |
| S080 674114 | | 4,5 - 10 |
| S080 674115 | | 3,5 - 6 |
| S080 674116 | | 4,5 - 10 |
| S080 674117 | | 3,5 - 6 |
| S080 674118 | | 4 - 6 |
| S080 674119 | | 4 - 10 |
| S080 674120 | | 2 - 5 |
| S080 674121 | | 2 - 5 |
| S080 674122 | | 3,5 - 6 |
| S080 674123 | | 4,5 - 10 |
| S080 674124 | | 4,5 - 10 |
| S080 674125 | | 2 - 6 |
| S080 674221 | | 3,5 - 6 |
| S080 674226 | | 2 - 4,5 |
| S080 674227 | | 1 - 2,4 |
| S080 674228 | | 1,5 - 4 |
| S080 674229 | | 3,5 - 6 |
| S080 674235 | | 4 - 10 |



523 E 069

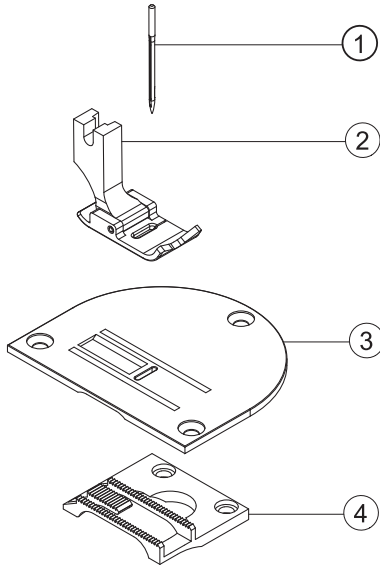

523 E 070
525 E 032
525 E 075
525 E 076

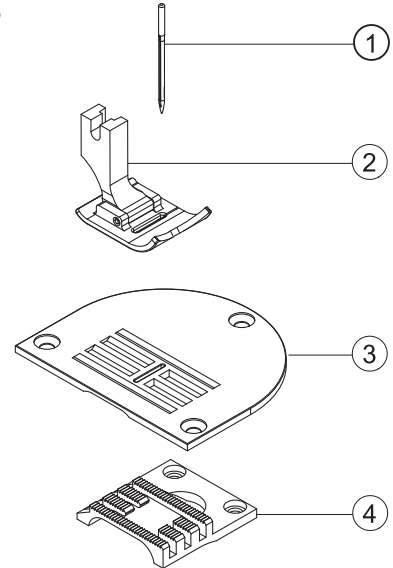

525 E 033
528 E 027

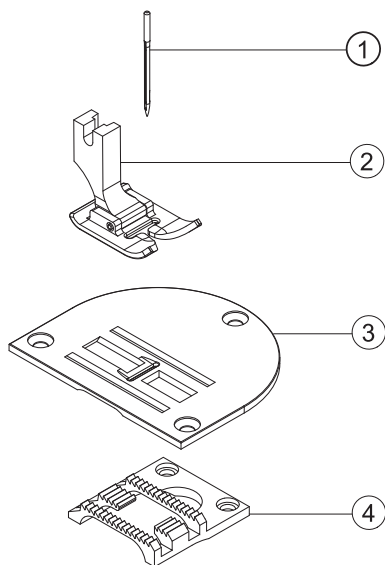

527 E 023

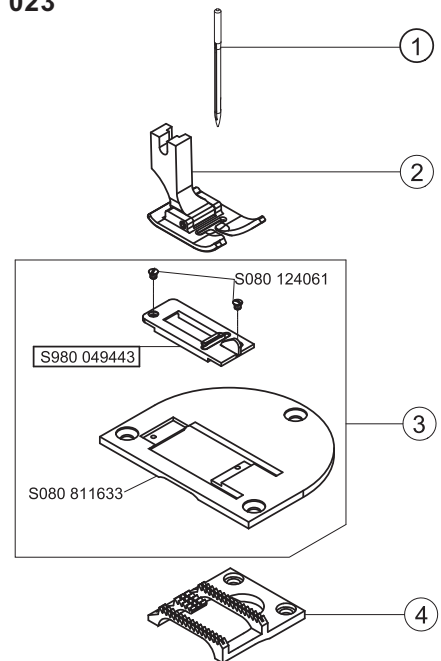



527 E 028

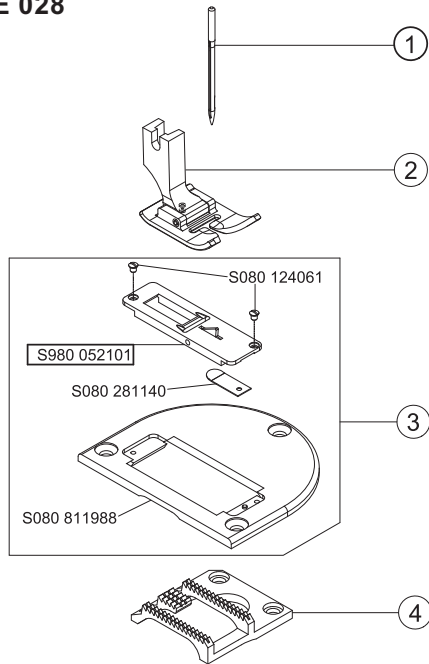



Näheinrichtungen
Sewing equipment

523i 524i
525i 527i

Ausgabe
Edition
12.15

Blatt
Page
3

Ersetzt Ausgabe/
Replaced Edition
11.14

Fortsetzung Blatt
Continued page
4

525 E 003 - S080 391155

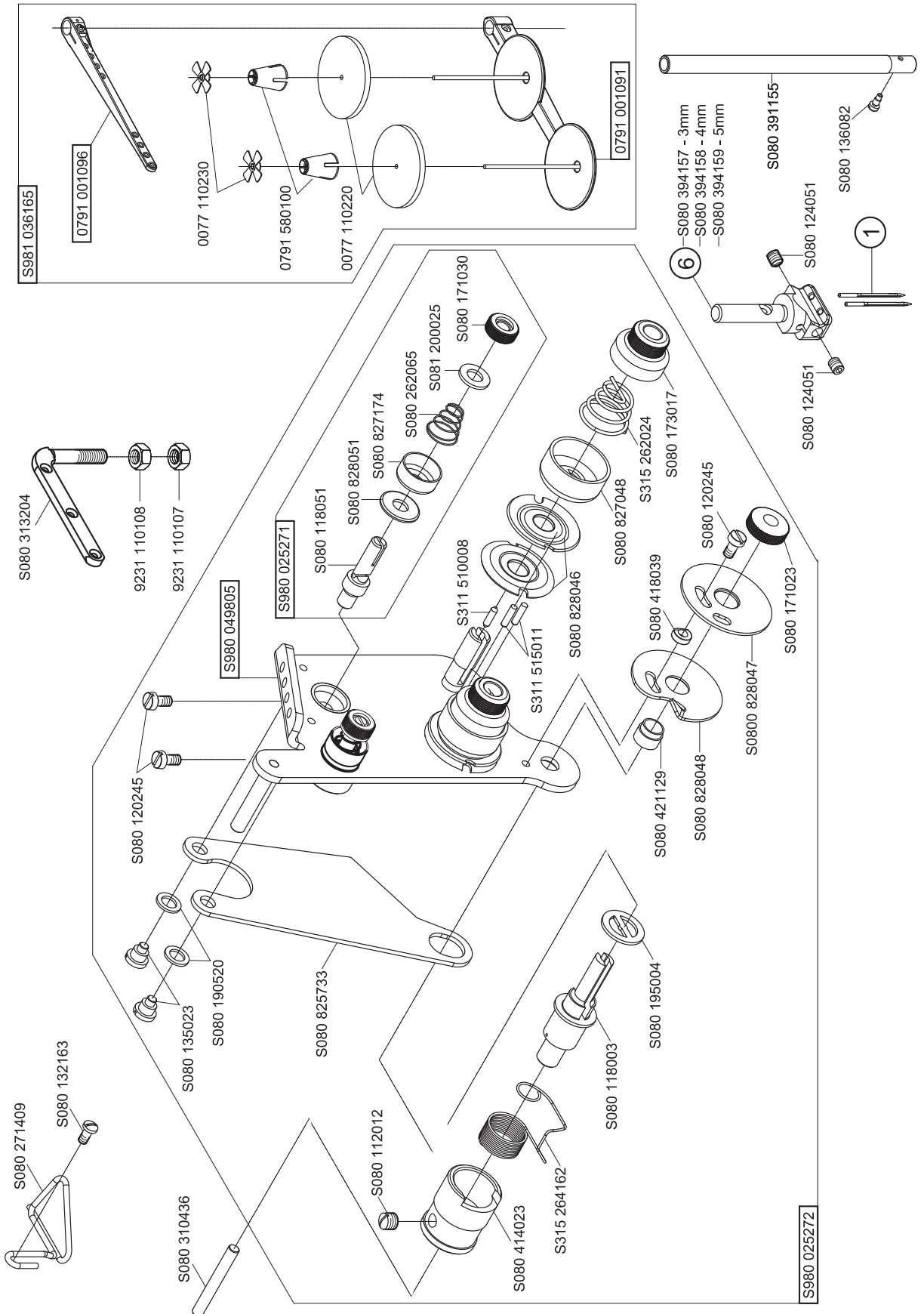

= Änderung / Modification



527 E 048 - S080 391176
527 E 060 - S080 391176
527 E 061 - S080 391176

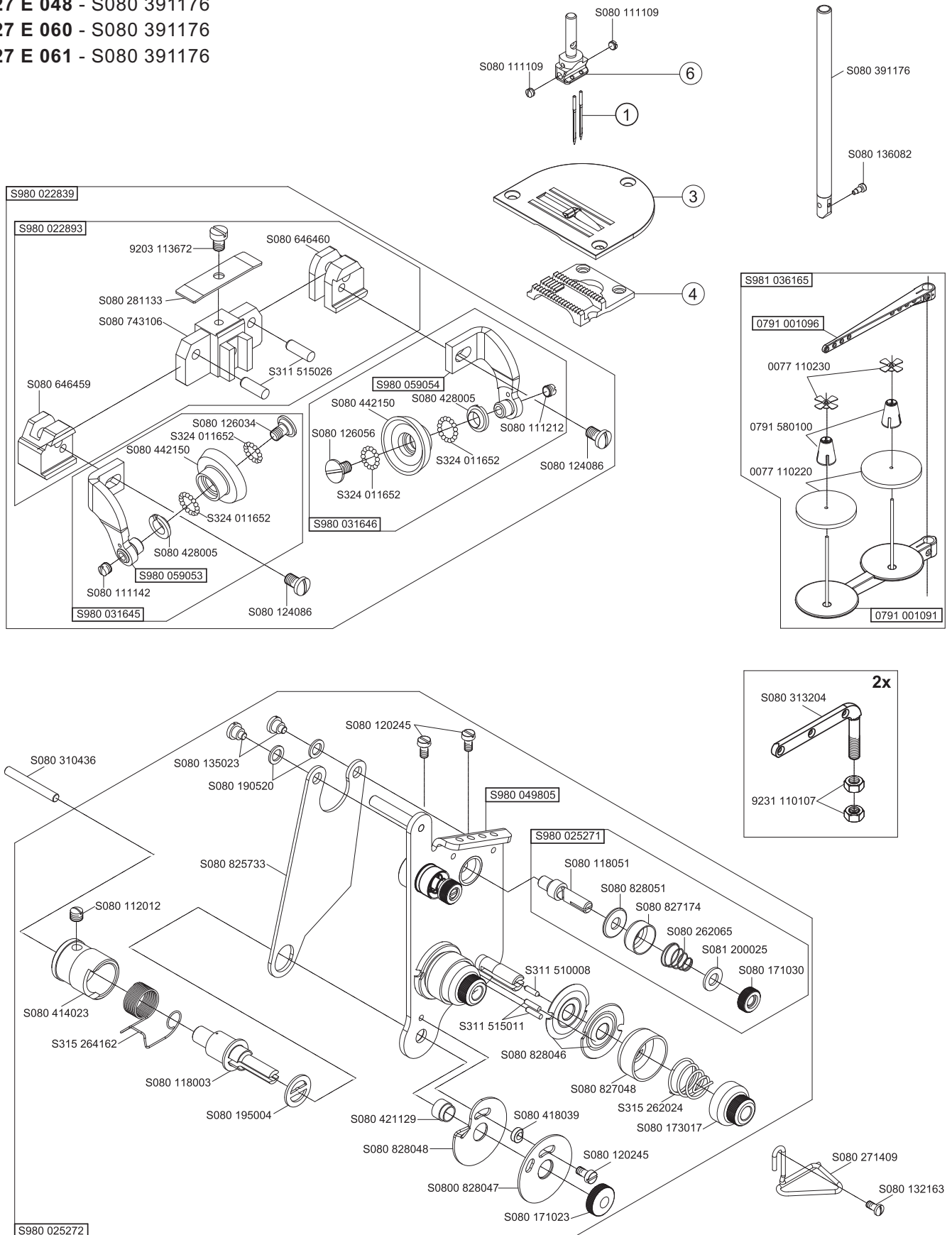

= Änderung / Modification



527 E 461

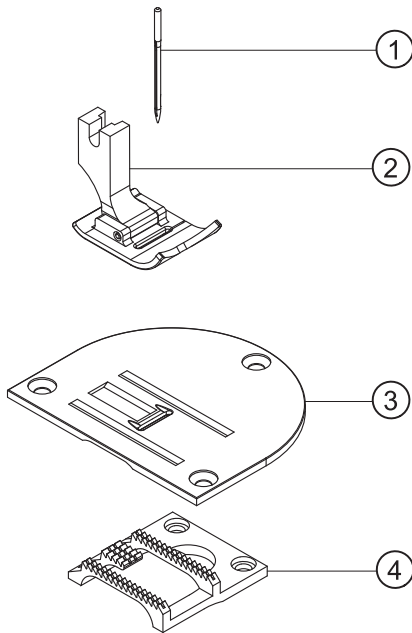

528 E 028

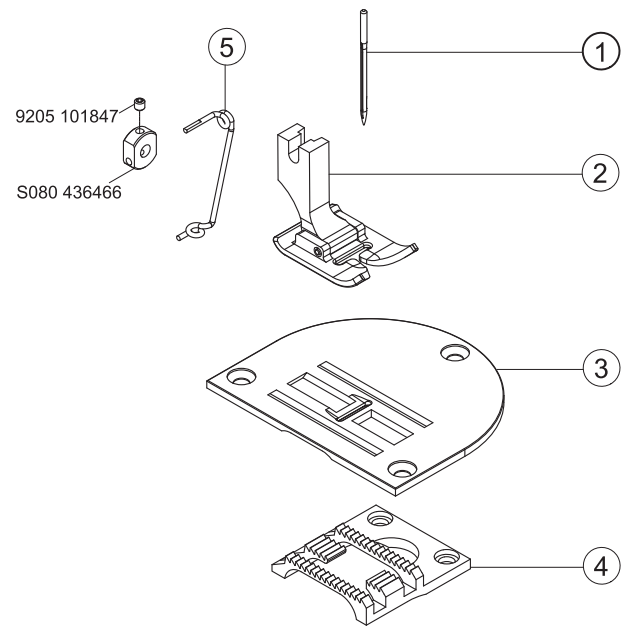



Näheinrichtungen
Sewing equipment

523i 524i
525i 527i

Ausgabe
Edition
11.14

Blatt
Page
6

Ersetzt Ausgabe
Replaced edition
06.10

Fortsetzung Blatt 7
Continued page

| E-Nr. E-No. Abb.-Nr. Fig.No. | For Subclass / Für Unterklasse Use / Verwendungszweck | Material Nr./Material No. | Throat plate Stichplatte | | Feed dog Transporteur | | | | Foot Fuß | | ⑤ | ⑥ | ① | |
|---|--|---------------------------|------------------------------------|-------------------------------|-----------------------------|--------------------------------|----------------------------|----------------------------|--|----------------------------------|-------------|-------------|---------------------|-------------------------------|
| | | | Stitch hole size/Stichlochgröße mm | ③ Throat plate/Stichplatte | Slide, left/Schieber, links | Slide, right /Schieber, rechts | Tooth pitch/Zahnabstand mm | Serrated/Sägeverzahnung mm | Serrated, oblique/Säge-schrägverzahnung mm | Cross toothed/Kreuzverzahnung mm | | | | Roof-shaped/Dachverzahnung mm |
| 523 E 069 | 523i 411001; 523i 447001 Sewing equipment, 3-lined feed dog, needle size Nm 80-110, stitch length max. 5 mm, throw width max. 6 mm, for light and medium weight material. Näheinrichtung, 3-Reihentransporteur, Nadelstärke Nm 80-110, Stichtlänge max. 5 mm, Stichbreite max. 6 mm, für leichtes und mittelschweres Nähgut. | S791 124069 35 | 7,8 x 1,5 | S080 811636 | | | 1,0 | S080 651330 | | | | S980 031649 | | 134/100 |
| 523 E 070 | 523i 411001; 523i 447001 Sewing equipment, 4-lined feed dog, needle size Nm 80-110, stitch length max. 5 mm, throw width max. 6 mm, for light and medium weight material. Näheinrichtung, 4-Reihentransporteur, Nadelstärke Nm 80-110, Stichtlänge max. 5 mm, Stichbreite max. 6 mm, für leichtes und mittelschweres Nähgut. | S791 124070 35 | 7,8 x 1,5 | S080 811701 | | | 1,5 | S080 651473 | | | S980 031586 | | 134/100 | |
| 525 E 003 | 525i 811001; 525i 847001 Sewing equipment for two needle sewing, needle gauge 3 mm, 4 mm and 5 mm, needle size Nm 80-110, stitch length max. 5 mm, for light and medium weight material. Näheinrichtung für Nähen mit zwei Nadeln, Nadelabstand 3 mm, 4 mm und 5 mm, Nadelstärke Nm 80-110, Stichtlänge max. 5 mm, für leichtes und mittelschweres Nähgut. | S791 630003 | | | | | | | | | | | see Fig./siehe Abb. | 134/100 |
| 525 E 032 | 524i 811001; 524i 847001 525i 811001; 525i 847001 Sewing equipment, 4-lined feed dog, needle size Nm 80-110, stitch length max. 5 mm, throw width max. 10 mm, for light and medium weight material. Näheinrichtung, 4-Reihentransporteur, Nadelstärke Nm 80-110, Stichtlänge max. 5 mm, Stichbreite max. 10 mm, für leichtes und mittelschweres Nähgut. | S791 124032 35 | 11,6 x 1,2 | S080 811641 | | | 1,0 | S080 651504 | | | | S980 031603 | | 134/80 |
| 525 E 033 | 524i 811001; 524i 847001 525i 811001; 525i 847001 Sewing equipment, 3-lined feed dog, needle size Nm 80-110, stitch length max. 5 mm, throw width max. 10 mm, for light and medium weight material. Näheinrichtung, 3-Reihentransporteur, Nadelstärke Nm 80-110, Stichtlänge max. 5 mm, Stichbreite max. 10 mm, für leichtes und mittelschweres Nähgut. | S791 124033 35 | 11,8 x 1,5 | S080 811637 | | | 1,8 | S080 651336 | | | | S980 031603 | | 134/110 |

■ = Änderung / Modification



Näheinrichtungen
Sewing equipment

523i 524i

525i 527i

Ausgabe
Edition
11.14

Blatt 7
Page

Ersetzt Ausgabe
Replaced edition
10.12

Fortsetzung Blatt 8
Continued page

| E-Nr. E-No. Abb.-Nr. Fig.No. | Für Unterklasse / For Subclass Verwendungszweck / Use | Material Nr./Material No. | Throat plate Stich platte | | Feed dog Transporteur | | | | Foot Fuß | | | | | | | | |
|---|--|---------------------------|------------------------------------|-------------------------------|-----------------------------|--------------------------------|----------------------------|----------------------------|--|----------------------------------|-------------------------------|--|--|--|--------------------|-------------------------|--------------------------------|
| | | | Stitch hole size/Stichlochgröße mm | ③ Throat plate/Stichplatte | Slide, left/Schieber, links | Slide, right /Schieber, rechts | Tooth pitch/Zahnabstand mm | Serrated/Sägeverzahnung mm | Serrated, oblique/Säge-schrägverzahnung mm | Cross toothed/Kreuzverzahnung mm | Roof-shaped/Dachverzahnung mm | Compensating hinged/Gelenkausgleichfuß | Hinged with front thread slit/ Gelenkfuß mit Fadenschlitz von vorne | Hinged with side thread slit/ Gelenkfuß mit Fadenschlitz seitlich | Top roller/Rollfuß | ⑤ Guide/Nadelführung | ⑥ Needle holder/Nadelhalter |
| 525 E 075 | 524i 811001; 524i 847001 525i 811001; 525i 847001 Sewing equipment, 4-lined feed dog, needle size Nm 80-110, stitch length max. 5 mm, throw width max. 10 mm, for medium weight material. Näheinrichtung, 4-Reihentransporteur, Nadelstärke Nm 80-110, Stichtlänge max. 5 mm, Stichbreite max. 10 mm, für mittelschweres Nähgut. | S791 224075 35 | 11,6 x 1,5 | S080 811699 | | | 1,5 | S080 651472 | | | | S980 031603 | | | | | 134/110 |
| 525 E 076 | 524i 811001; 524i 847001; 525i 811001; 525i 847001; 527i 811001; 527i 847001 Sewing equipment, 4-lined feed dog, needle size Nm 80-110, stitch length max. 5 mm, throw width max. 10 mm, for medium weight material. Näheinrichtung, 4-Reihentransporteur, Nadelstärke Nm 80-110, Stichtlänge max. 5 mm, Stichbreite max. 10 mm, für mittelschweres Nähgut. | S791 224076 35 | 11,6 x 1,5 | S080 811699 | | | 1,0 | S080 651504 | | | | S980 031652 | | | | | 134/110 |

■ = Änderung / Modification

* Needles are not supplied./Nadeln werden nicht geliefert.



Näheinrichtungen
Sewing equipment

523i 524i
525i 527i

Ausgabe
Edition
12.15

Blatt 8
Page

Ersetzt Ausgabe
Replaced edition
11.14

Fortsetzung Blatt 9
Continued page

| E-Nr. E-No. | Für Unterklasse / For Subclass | Abb.-Nr. Fig.No. | Verwendungszweck / Use | Material Nr./Material No. | Throat plate Stich platte | Feed dog Transporteur | Foot Fuß | | | | | | | | | | | | |
|----------------|--|---------------------|---|---------------------------|------------------------------------|-------------------------------|----------------------------|----------------------------|--|----------------------------------|-------------------------------|--|--|--|--------------------|--------------------|---------------------------|---|---------|
| | | | | | Stitch hole size/Stichlochgröße mm | ③ | ④ | ② | | | | | | | | | | | |
| | | | | | Slide, left/Schieber, links | Slide, right/Schieber, rechts | Tooth pitch/Zahnabstand mm | Serrated/Sägeverzahnung mm | Serrated, oblique/Säge-schrägverzahnung mm | Cross toothed/Kreuzverzahnung mm | Roof-shaped/Dachverzahnung mm | Compensating hinged/Gelenkausgleichfuß | Hinged with front thread slit/ Gelenkfuß mit Fadenschlitz von vorne | Hinged with side thread slit/ Gelenkfuß mit Fadenschlitz seitlich | Top roller/Rollfuß | Guide/Nadelführung | Needle holder/Nadelhalter | Needle system / -size /Nadelsystem/-dicke | |
| 527 E 023 | 525i 811001; 525i 847001 527i 811001; 527i 847001 | | Sewing equipment for sewing butt seams, 3-lined feed dog, needle size Nm 110-130, stitch length max. 5 mm, throw width max. 10 mm, for medium heavy weight material. Näheinrichtung zum Zusammennähen von Teilen mit Stoßnähten, 3-Reihentransporteur, Nadelstärke Nm 110-130, Stichlänge max. 5 mm, Stichbreite max. 10 mm, für mittelschweres Nähgut. | S791 400023 | 11,8 x 1,7 | | 1,8 | S080 651428 | | | | | S980 031604 | | | | | | 134/110 |
| 527 E 028 | 525i 811001; 525i 847001 527i 811001; 527i 847001 | | Sewing equipment for sewing butt seams, 3-lined feed dog, needle size Nm 110-130, stitch length max. 5 mm, throw width max. 10 mm, for medium heavy weight material. Näheinrichtung zum Zusammennähen von Teilen mit Stoßnähten, 3-Reihentransporteur, Nadelstärke Nm 110-130, Stichlänge max. 5 mm, Stichbreite max. 10 mm, für mittelschweres Nähgut. | S791 400028 | 11,8 x 1,7 | | 1,8 | S080 651428 | | | | | S980 031604 | | | | | | 134/110 |
| 527 E 048 | 525i 811001; 525i 847001 527i 811001; 527i 847001 | | Sewing equipment for two needle cordin seams with or without filler cord, 3-lined feed dog, needle size Nm 120-160, stitch length max. 5 mm, needle gauge 7 mm, for medium and heavy weight material. Näheinrichtung zum Nähen von Zweinadel-Wulstnähten mit oder ohne Kordeleinlage, 3-Reihentransporteur, Nadelstärke Nm 120-160, Stichlänge max. 5 mm, Nadelabstand max. 7 mm, für mittelschweres Nähgut. | S791 430048 35 | 9 x 2,5 | | 1,8 | S080 651499 | | | | | S980 022839 | | | | S080 394203 | | 134/130 |

■ = Änderung / Modification

* Needles are not supplied./Nadeln werden nicht geliefert.



| E-Nr. E-No. Abb.-Nr. Fig.No. | Für Unterklasse / For Subclass Verwendungszweck / Use | Material Nr./Material No. | Throat plate Stich platte | Feed dog Transporteur | Foot Fuß | | | |
|---|---|---------------------------|------------------------------------|--------------------------|-------------|-------------|-------------|------------|
| | | | Stitch hole size/Stichlochgröße mm | ③ | ④ | ② | ⑤ | ⑥ |
| 527 E 060 | 525i 811001; 525i 847001 527i 811001; 527i 847001 Sewing equipment for two needle cordin seams with or without filler cord, 3-lined feed dog, needle size Nm 110-130, stitch length max. 5 mm, needle gauge 4 mm, for medium heavy weight material. Näheinrichtung zum Nähen von Zweinadel-Wulstnähten mit oder ohne Kordeleinlage, 3-Reihentransporteur, Nadelstärke Nm 110-130, Stichlänge max. 5 mm, Nadelabstand max. 4 mm, für mittelschweres Nähgut. | S791 430060 35 | 6 x 2,1 S980 022867 | 1,8 | S080 651509 | S980 022839 | S080 394158 | 134/110 |
| 527 E 061 | 525i 811001; 525i 847001 527i 811001; 527i 847001 Sewing equipment for two needle cordin seams with or without filler cord, 3-lined feed dog, needle size Nm 110-130, stitch length max. 5 mm, needle gauge 5 mm, for medium heavy weight material. Näheinrichtung zum Nähen von Zweinadel-Wulstnähten mit oder ohne Kordeleinlage, 3-Reihentransporteur, Nadelstärke Nm 110-130, Stichlänge max. 5 mm, Nadelabstand max. 5 mm, für mittelschweres Nähgut. | S791 430061 35 | 7 x 2,3 S980 022868 | 1,8 | S080 651510 | S980 022839 | S080 394159 | 134/110 |
| 527 E 461 | 527i 811001; 527i 847001 Sewing equipment, 3-lined feed dog, needle size Nm 100-130, stitch length max. 5 mm, throw width max. 10 mm, for light weight material. Näheinrichtung, 3-Reihentransporteur, Nadelstärke Nm 100-130, Stichlänge max. 5 mm, Stichbreite max. 10 mm, für leichtes Nähgut. | S791 124061 35 | 11,8 x 1,8 S080 811634 | 1,8 | S080 651428 | S980 031603 | | 134/110 |
| 528 E 027 | 527i 811001; 527i 847001 Sewing equipment, 3-lined feed dog, needle size Nm 110-130, stitch length max. 5 mm, throw width max. 10 mm, for medium weight material. Näheinrichtung, 3-Reihentransporteur, Nadelstärke Nm 110-130, Stichlänge max. 5 mm, Stichbreite max. 10 mm, für mittelschweres Nähgut. | S791 124027 35 | 11,8 x 1,8 S080 811557 | 1,8 | S080 651336 | S980 031602 | | 134-35/120 |
| 528 E 028 | 525i 811001; 525i 847001 527i 811001; 527i 847001 Sewing equipment, 3-lined feed dog, needle size Nm 120-160, stitch length max. 5 mm, throw width max. 10 mm, for heavy weight material. Näheinrichtung, 3-Reihentransporteur, Nadelstärke Nm 120-160, Stichlänge max. 5 mm, Stichbreite max. 10 mm, für schweres Nähgut. | S791 124028 35 | 12,2 x 2,2 S080 811772 | 1,8 | S080 651336 | S980 031648 | S080 271530 | 134-35/160 |